

Ackworth Lower Don

Outcome: Promote

Develop strategic catchment based solution options to address predicted risks and look for potential opportunities for partnership working

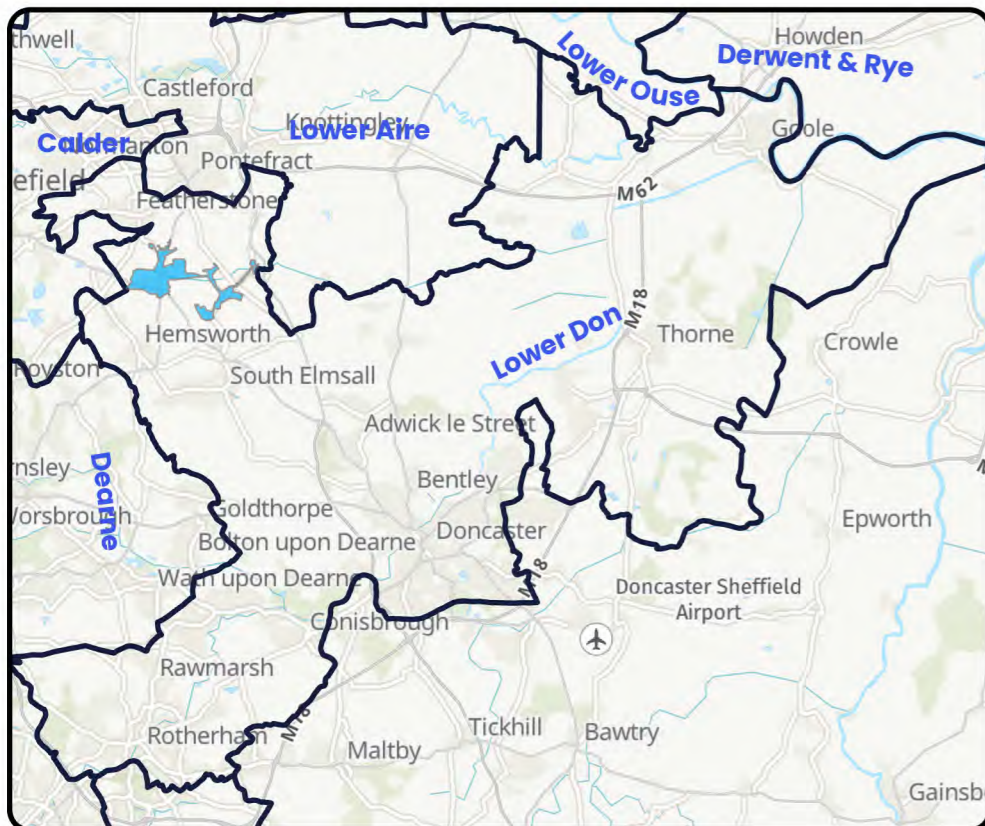
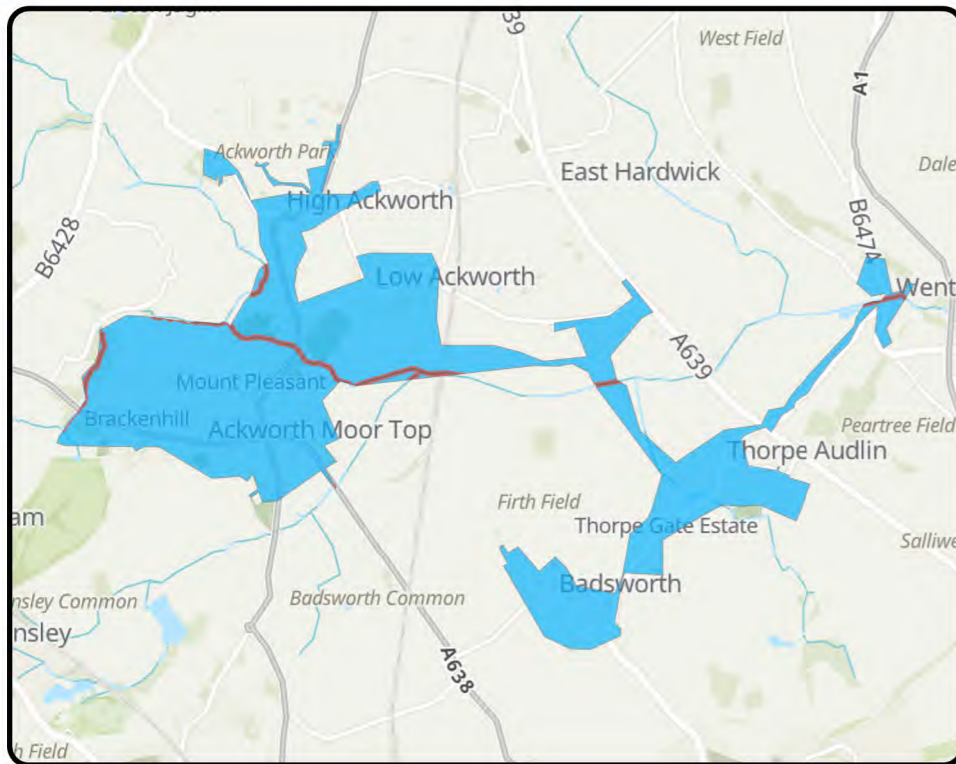

Key Catchment Statistics

2020 Population Equivalent	9,294
2050 Population Equivalent	10,965
Modelled Consented Storm Overflows	1
Wastewater Pumping Stations	5
Foul and Combined Sewer Length	40.4km
Surface Water Sewer Length	25.5km
Site of Special Scientific Interest Present	Yes
Special Area of Conservation Present	No
Priority River Habitat	No
Catchment Wider Resilience Risk Band	Medium

Outcome Summary

Sewer Flooding Risk

By assessing our hydraulic modelling outputs or where not available, our unmodelled methodology, against our bespoke planning objective for sewer flooding, we believe this catchment represents a moderate risk for 2050

Storm Overflow Risk

By assessing our hydraulic modelling outputs or where not available, our unmodelled methodology, against our bespoke planning objective for Storm Overflows, we believe this catchment represents a moderate risk for 2050

WwTW Compliance Risk

By assessing our hydraulic modelling outputs or where not available, our unmodelled methodology, against our bespoke planning objective for WwTW Compliance risk, we believe this catchment represents a moderate risk for 2050

Risk Based Catchment Screening

Catchment Characterisation	Bathing or Shellfish Waters	Discharge to sensitive	Discharge to sensitive	SOAF	CAF	Internal Sewer Flooding	External Sewer Flooding	Pollution Incidents	WwTW Q Compliance	WwTW DWF Compliance	Storm Overflows	Other RMA Systems	Planned Residential Development	WINEP	Sewer Collapses	Sewer Blockages	Proceed to BRAVA
Yes	No	No	No	No	Yes	Yes	Yes	Yes	No	No	No	No	Yes	Yes	Yes	Yes	YES

National Baseline Risk and Vulnerability Assessment

Internal Sewer Flooding 2020 Score	Pollution Risk 2020 Score	Sewer Collapse Risk 2020 Score	Risk of Sewer Flooding (1 in 50) 2020 Score	Risk of Sewer Flooding (1 in 50) 2050 Score	Storm Overflow Performance 2020 Score	Storm Overflow Performance 2050 Score	Risk of WwTW Compliance Failure 2020	Risk of WwTW Compliance Failure 2050
2	2	0	1	1	0	2	0	0

Bespoke Planning Objectives

Annualised Flooding 2020 Score	Annualised Flooding 2030 Score	Annualised Flooding 2050 Score	Overflows Performance 2020 Score	Overflows Performance 2030 Score	Overflows Performance 2050 Score	WwTW Compliance 2020 Score	WwTW Compliance 2030 Score	WwTW Compliance 2050 Score
1.5	2	2.5	2	3	3	1	2	3

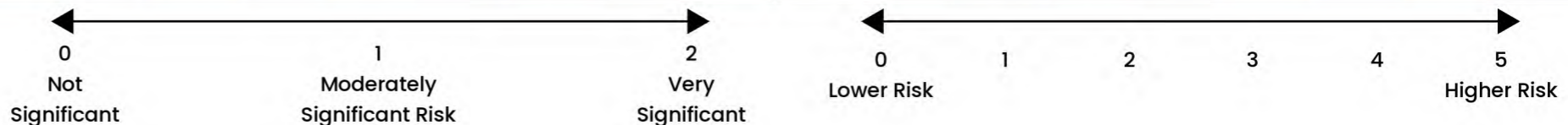

Adwick Lower Don

Outcome: Promote

Develop strategic catchment based solution options to address predicted risks and look for potential opportunities for partnership working

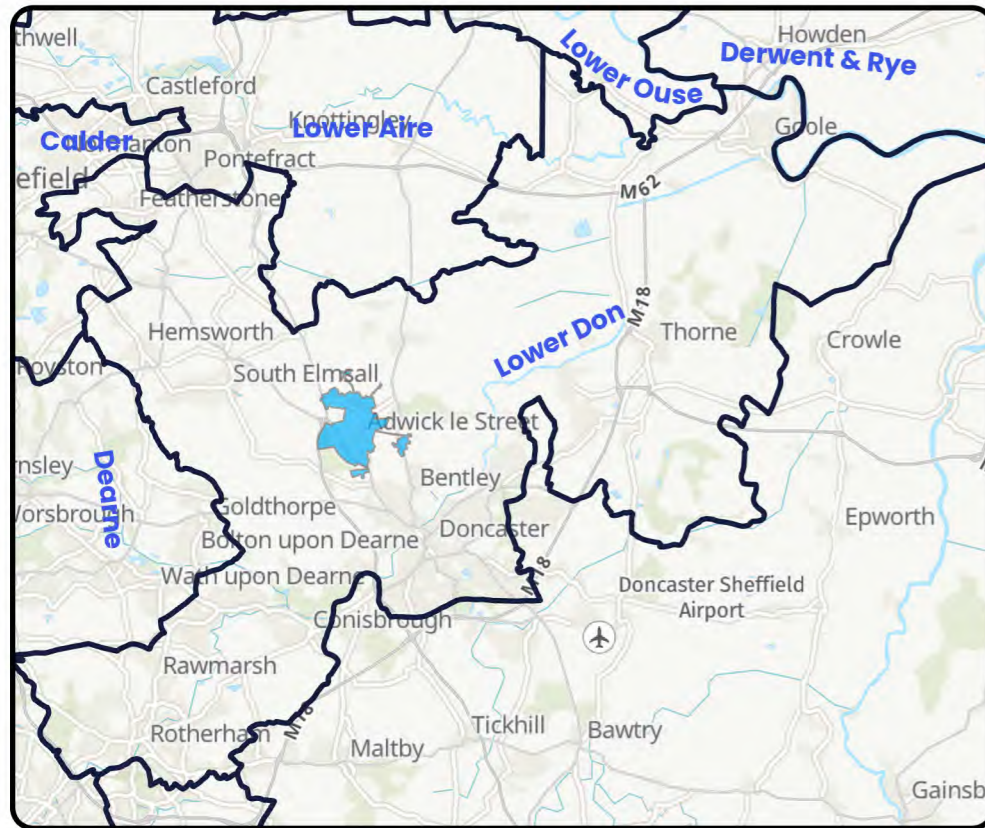
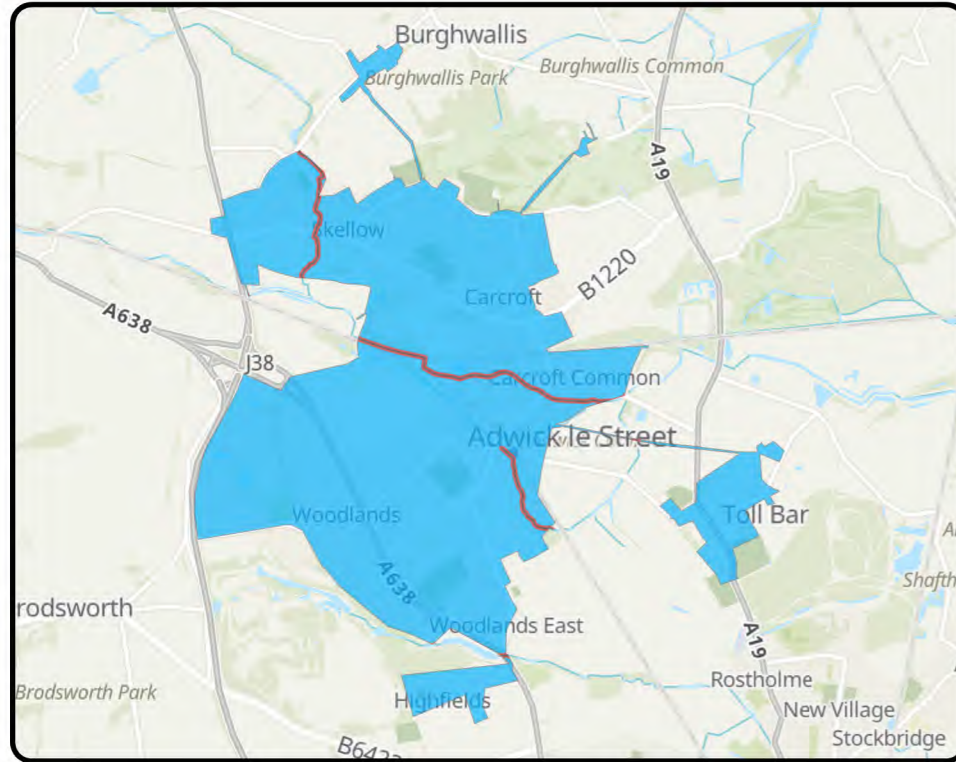

Key Catchment Statistics

2020 Population Equivalent	20,940
2050 Population Equivalent	23,065
Modelled Consented Storm Overflows	8
Wastewater Pumping Stations	12
Foul and Combined Sewer Length	108.9km
Surface Water Sewer Length	69.5km
Site of Special Scientific Interest Present	No
Special Area of Conservation Present	No
Priority River Habitat	No
Catchment Wider Resilience Risk Band	High

Outcome Summary

Sewer Flooding Risk

By assessing our hydraulic modelling outputs or where not available, our unmodelled methodology, against our bespoke planning objective for sewer flooding, we believe this catchment represents a high risk for 2050

Storm Overflow Risk

By assessing our hydraulic modelling outputs or where not available, our unmodelled methodology, against our bespoke planning objective for Storm Overflows, we believe this catchment represents a moderate risk for 2050

WwTW Compliance Risk

By assessing our hydraulic modelling outputs or where not available, our unmodelled methodology, against our bespoke planning objective for WwTW Compliance risk, we believe this catchment represents low risk for 2050

Risk Based Catchment Screening

Catchment Characterisation	Bathing or Shellfish Waters	Discharge to sensitive	Discharge to sensitive	SOAF	CAF	Internal Sewer Flooding	External Sewer Flooding	Pollution Incidents	WwTW Q Compliance	WwTW DWF Compliance	Storm Overflows	Other RMA Systems	Planned Residential Development	WINEP	Sewer Collapses	Sewer Blockages	Proceed to BRAVA
Yes	No	No	No	Yes	No	Yes	Yes	Yes	No	No	No	No	Yes	Yes	Yes	Yes	YES

National Baseline Risk and Vulnerability Assessment

Internal Sewer Flooding 2020 Score	Pollution Risk 2020 Score	Sewer Collapse Risk 2020 Score	Risk of Sewer Flooding (1 in 50) 2020 Score	Risk of Sewer Flooding (1 in 50) 2050 Score	Storm Overflow Performance 2020 Score	Storm Overflow Performance 2050 Score	Risk of WwTW Compliance Failure 2020	Risk of WwTW Compliance Failure 2050
2	2	1	1	1	1	1	0	0

Bespoke Planning Objectives

Annualised Flooding 2020 Score	Annualised Flooding 2030 Score	Annualised Flooding 2050 Score	Overflows Performance 2020 Score	Overflows Performance 2030 Score	Overflows Performance 2050 Score	WwTW Compliance 2020 Score	WwTW Compliance 2030 Score	WwTW Compliance 2050 Score
5	5	5	3	3	3	1	1	1

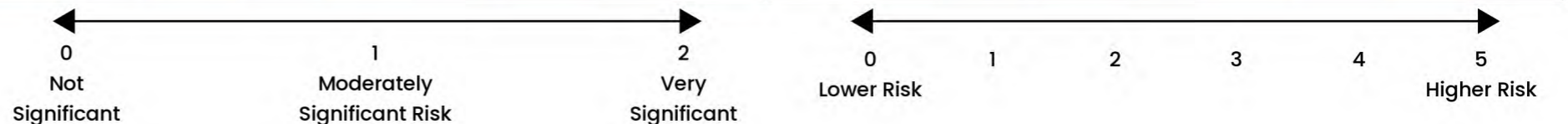

Airmyn Lower Don

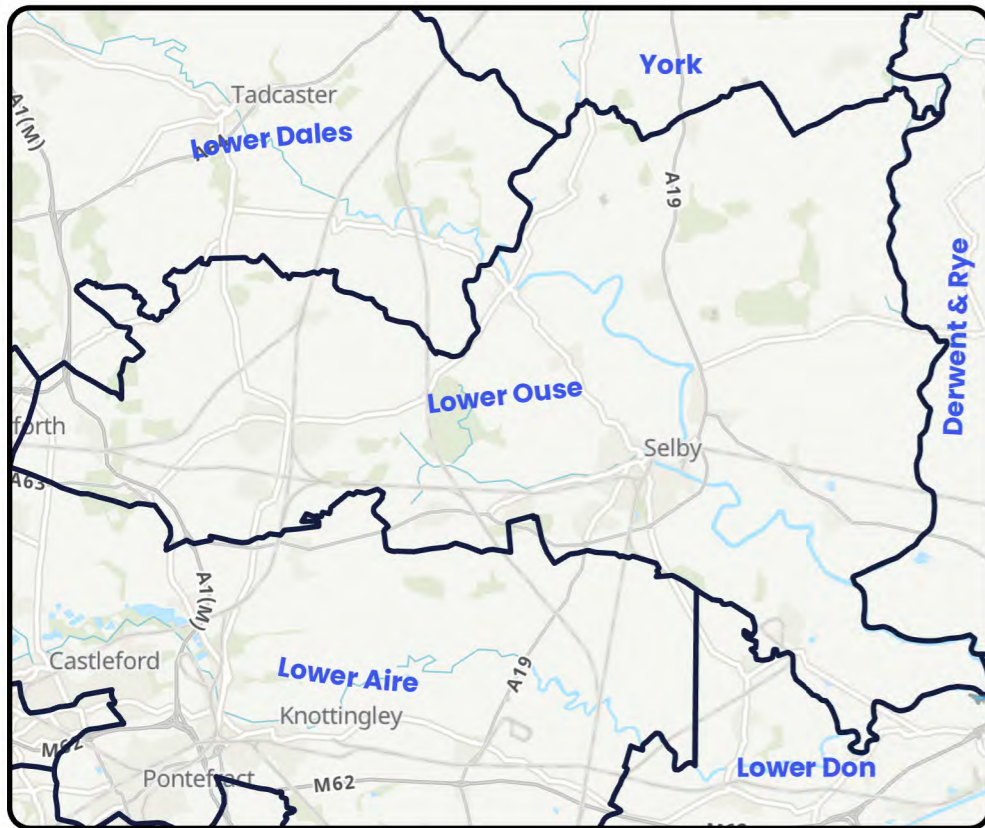
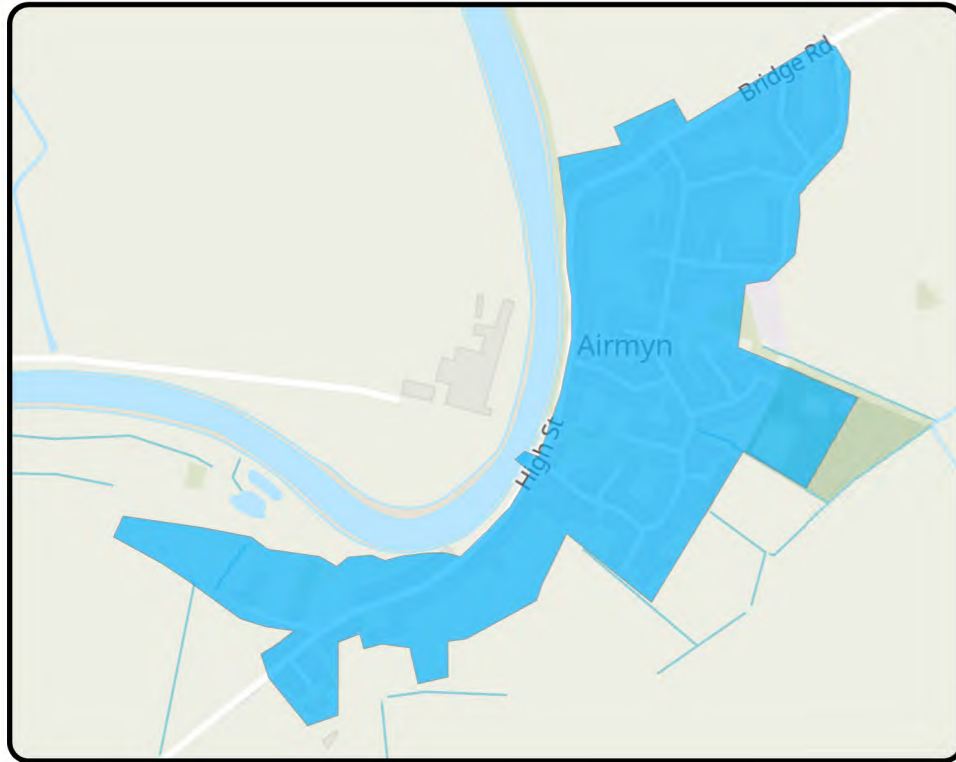

Outcome: Promote

Develop strategic catchment based solution options to address predicted risks and look for potential opportunities for partnership working

Key Catchment Statistics	
2020 Population Equivalent	701
2050 Population Equivalent	822
Modelled Consented Storm Overflows	1
Wastewater Pumping Stations	1
Foul and Combined Sewer Length	2.9km
Surface Water Sewer Length	1.1km
Site of Special Scientific Interest Present	No
Special Area of Conservation Present	No
Priority River Habitat	No
Catchment Wider Resilience Risk Band	Low

Outcome Summary
Sewer Flooding Risk
By assessing our hydraulic modelling outputs or where not available, our unmodelled methodology, against our bespoke planning objective for sewer flooding, we believe this catchment represents a moderate risk for 2050
Storm Overflow Risk
By assessing our hydraulic modelling outputs or where not available, our unmodelled methodology, against our bespoke planning objective for Storm Overflows, we believe this catchment represents a moderate risk for 2050
WwTW Compliance Risk
By assessing our hydraulic modelling outputs or where not available, our unmodelled methodology, against our bespoke planning objective for WwTW Compliance risk, we believe this catchment represents low risk for 2050

Risk Based Catchment Screening																	
Catchment Characterisation	Bathing or Shellfish Waters	Discharge to sensitive	Discharge to sensitive	SOAF	CAF	Internal Sewer Flooding	External Sewer Flooding	Pollution Incidents	WwTW Q Compliance	WwTW DWF Compliance	Storm Overflows	Other RMA Systems	Planned Residential Development	WINEP	Sewer Collapses	Sewer Blockages	Proceed to BRAVA
Yes	No	No	No	No	Yes	No	No	No	No	No	No	Yes	Yes	No	No	Yes	YES

National Baseline Risk and Vulnerability Assessment									Bespoke Planning Objectives								
Internal Sewer Flooding 2020 Score	Pollution Risk 2020 Score	Sewer Collapse Risk 2020 Score	Risk of Sewer Flooding (1 in 50) 2020 Score	Risk of Sewer Flooding (1 in 50) 2050 Score	Storm Overflow Performance 2020 Score	Storm Overflow Performance 2050 Score	Risk of WwTW Compliance Failure 2020	Risk of WwTW Compliance Failure 2050	Annualised Flooding 2020 Score	Annualised Flooding 2030 Score	Annualised Flooding 2050 Score	Overflows Performance 2020 Score	Overflows Performance 2030 Score	Overflows Performance 2050 Score	WwTW Compliance 2020 Score	WwTW Compliance 2030 Score	WwTW Compliance 2050 Score
0	0	0	2	2	0	2	1	2	3.5	3.5	3.5	2	3	3	1	1	1

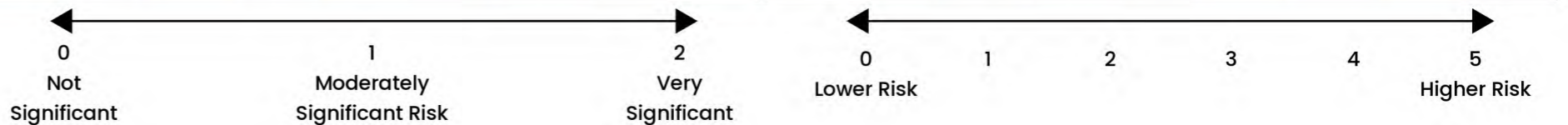

Aldwarke Lower Don

Outcome: Promote

Develop strategic catchment based solution options to address predicted risks and look for potential opportunities for partnership working

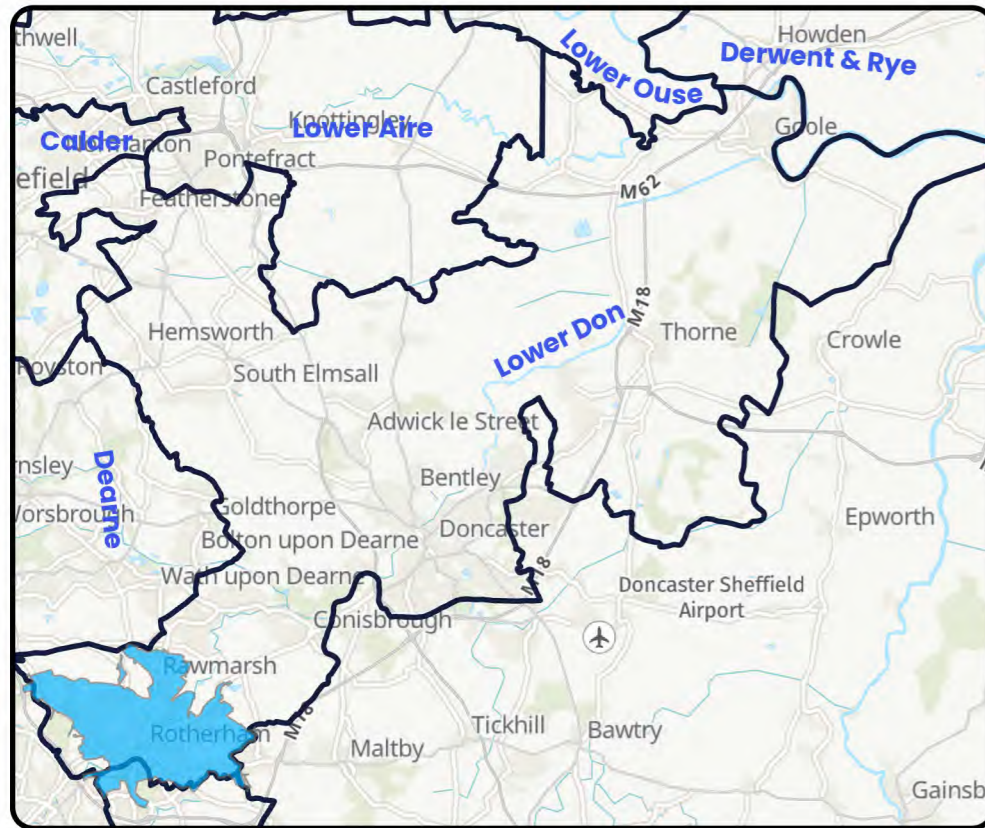
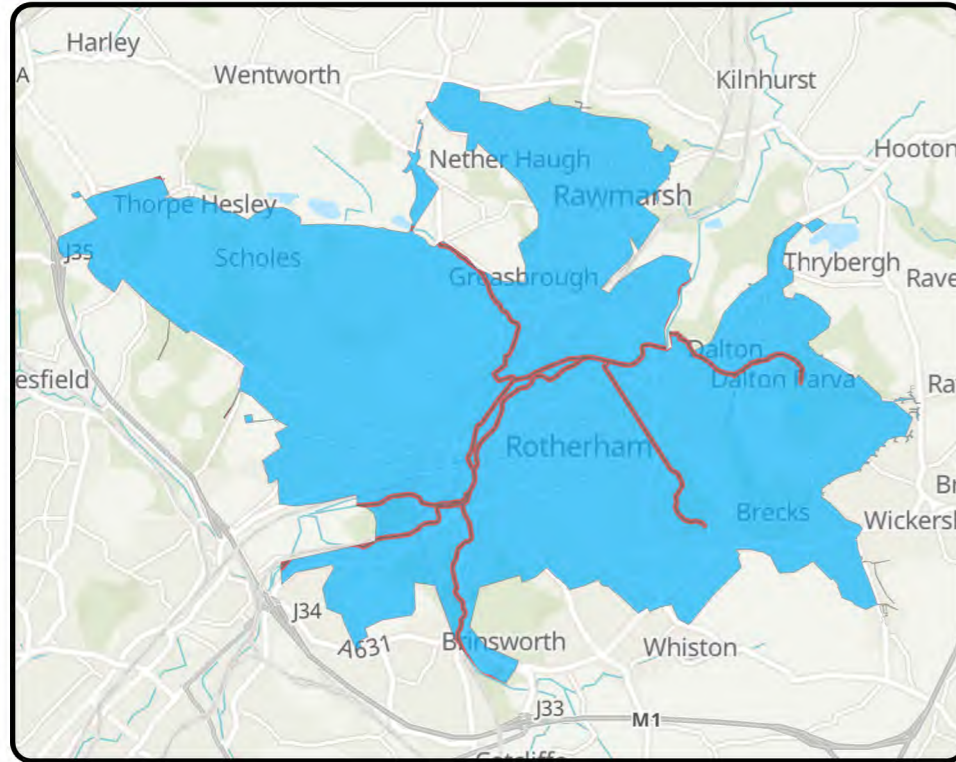

Key Catchment Statistics	
2020 Population Equivalent	116,381
2050 Population Equivalent	130,960
Modelled Consented Storm Overflows	34
Wastewater Pumping Stations	31
Foul and Combined Sewer Length	503.6km
Surface Water Sewer Length	127.1km
Site of Special Scientific Interest Present	Yes
Special Area of Conservation Present	No
Priority River Habitat	No
Catchment Wider Resilience Risk Band	High

Outcome Summary
Sewer Flooding Risk
By assessing our hydraulic modelling outputs or where not available, our unmodelled methodology, against our bespoke planning objective for sewer flooding, we believe this catchment represents a high risk for 2050
Storm Overflow Risk
By assessing our hydraulic modelling outputs or where not available, our unmodelled methodology, against our bespoke planning objective for Storm Overflows, we believe this catchment represents a high risk for 2050
WwTW Compliance Risk
By assessing our hydraulic modelling outputs or where not available, our unmodelled methodology, against our bespoke planning objective for WwTW Compliance risk, we believe this catchment represents low risk for 2050

Risk Based Catchment Screening																	
Catchment Characterisation	Bathing or Shellfish Waters	Discharge to sensitive	Discharge to sensitive	SOAF	CAF	Internal Sewer Flooding	External Sewer Flooding	Pollution Incidents	WwTW Q Compliance	WwTW DWF Compliance	Storm Overflows	Other RMA Systems	Planned Residential Development	WINEP	Sewer Collapses	Sewer Blockages	Proceed to BRAVA
Yes	No	No	No	Yes	No	Yes	Yes	Yes	No	No	Yes	No	Yes	No	Yes	Yes	YES

National Baseline Risk and Vulnerability Assessment									Bespoke Planning Objectives								
Internal Sewer Flooding 2020 Score	Pollution Risk 2020 Score	Sewer Collapse Risk 2020 Score	Risk of Sewer Flooding (1 in 50) 2020 Score	Risk of Sewer Flooding (1 in 50) 2050 Score	Storm Overflow Performance 2020 Score	Storm Overflow Performance 2050 Score	Risk of WwTW Compliance Failure 2020	Risk of WwTW Compliance Failure 2050	Annualised Flooding 2020 Score	Annualised Flooding 2030 Score	Annualised Flooding 2050 Score	Overflows Performance 2020 Score	Overflows Performance 2030 Score	Overflows Performance 2050 Score	WwTW Compliance 2020 Score	WwTW Compliance 2030 Score	WwTW Compliance 2050 Score
2	2	0	1	1	2	2	0	0	4.5	4.5	5	4	4	4	1	1	2

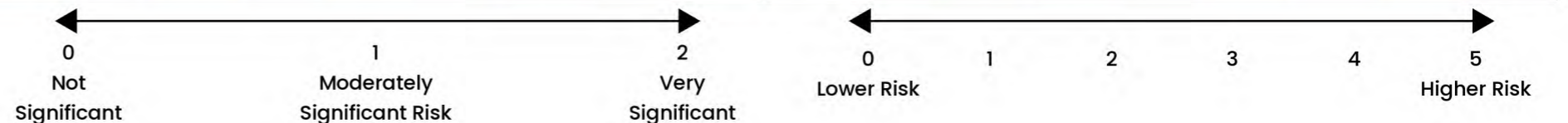

Balby Lower Don

Outcome: Promote

Develop strategic catchment based solution options to address predicted risks and look for potential opportunities for partnership working

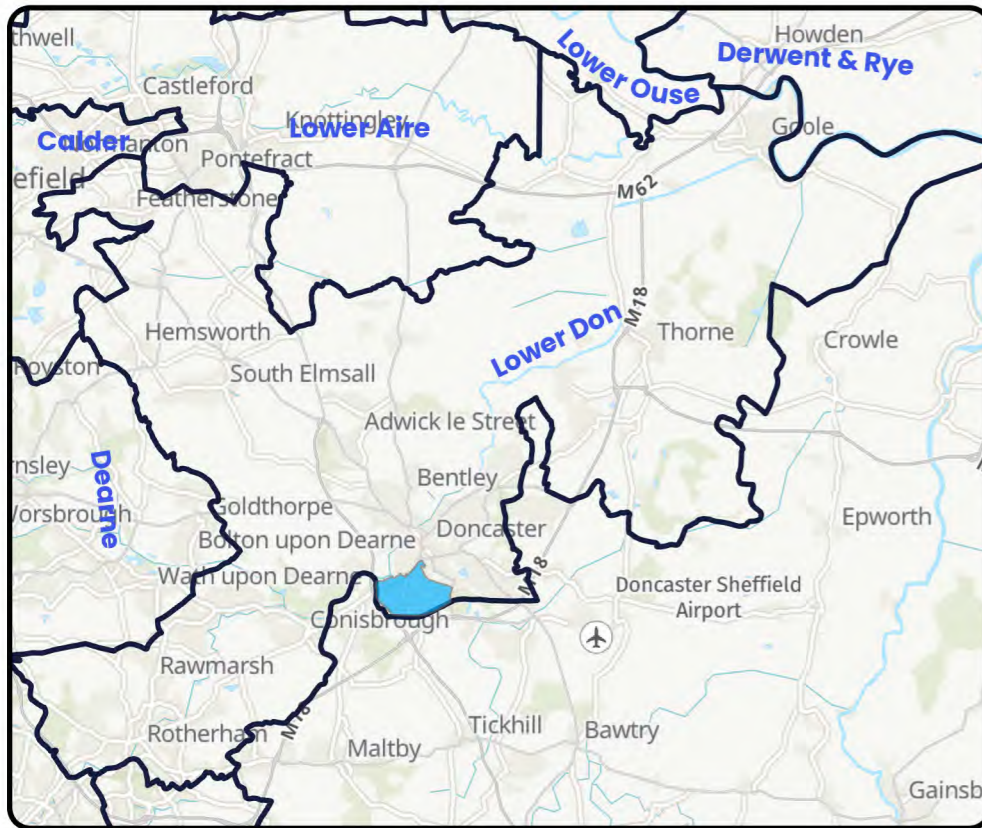
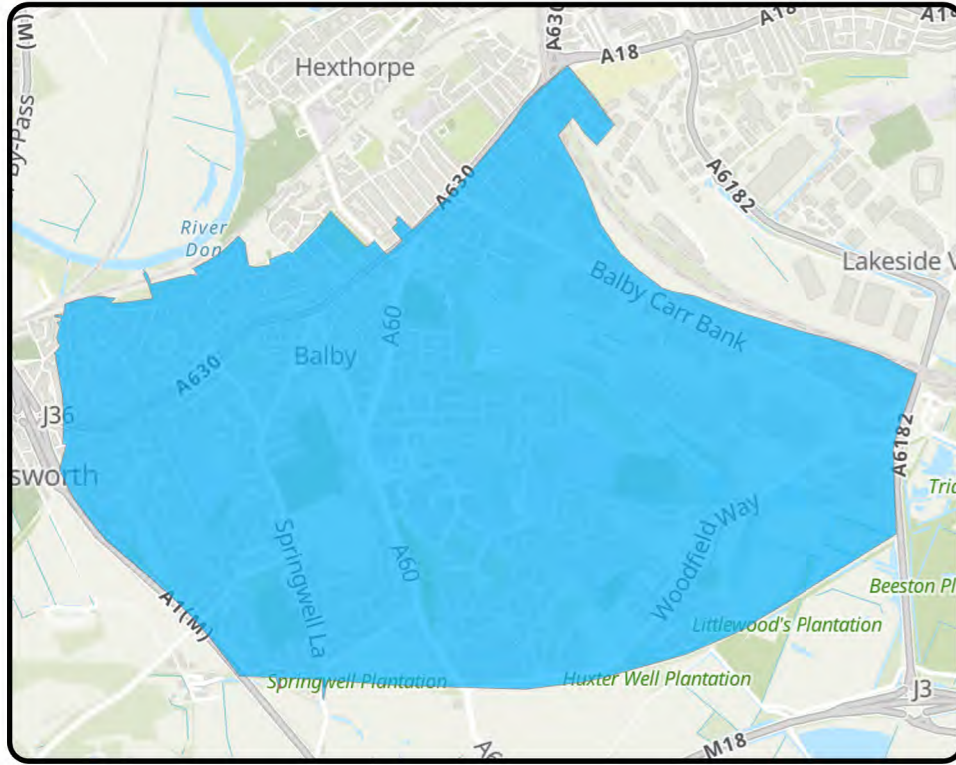

Key Catchment Statistics	
2020 Population Equivalent	18,909
2050 Population Equivalent	20,566
Modelled Consented Storm Overflows	3
Wastewater Pumping Stations	17
Foul and Combined Sewer Length	77km
Surface Water Sewer Length	58.7km
Site of Special Scientific Interest Present	Yes
Special Area of Conservation Present	No
Priority River Habitat	No
Catchment Wider Resilience Risk Band	High

Outcome Summary
Sewer Flooding Risk
By assessing our hydraulic modelling outputs or where not available, our unmodelled methodology, against our bespoke planning objective for sewer flooding, we believe this catchment represents a high risk for 2050
Storm Overflow Risk
By assessing our hydraulic modelling outputs or where not available, our unmodelled methodology, against our bespoke planning objective for Storm Overflows, we believe this catchment represents low risk for 2050
WwTW Compliance Risk
By assessing our hydraulic modelling outputs or where not available, our unmodelled methodology, against our bespoke planning objective for WwTW Compliance risk, we believe this catchment represents low risk for 2050

Risk Based Catchment Screening																	
Catchment Characterisation	Bathing or Shellfish Waters	Discharge to sensitive	Discharge to sensitive	SOAF	CAF	Internal Sewer Flooding	External Sewer Flooding	Pollution Incidents	WwTW Q Compliance	WwTW DWF Compliance	Storm Overflows	Other RMA Systems	Planned Residential Development	WINEP	Sewer Collapses	Sewer Blockages	Proceed to BRAVA
Yes	No	No	No	No	Yes	Yes	Yes	Yes	Yes	No	No	No	No	Yes	Yes	Yes	YES

National Baseline Risk and Vulnerability Assessment									Bespoke Planning Objectives								
Internal Sewer Flooding 2020 Score	Pollution Risk 2020 Score	Sewer Collapse Risk 2020 Score	Risk of Sewer Flooding (1 in 50) 2020 Score	Risk of Sewer Flooding (1 in 50) 2050 Score	Storm Overflow Performance 2020 Score	Storm Overflow Performance 2050 Score	Risk of WwTW Compliance Failure 2020	Risk of WwTW Compliance Failure 2050	Annualised Flooding 2020 Score	Annualised Flooding 2030 Score	Annualised Flooding 2050 Score	Overflows Performance 2020 Score	Overflows Performance 2030 Score	Overflows Performance 2050 Score	WwTW Compliance 2020 Score	WwTW Compliance 2030 Score	WwTW Compliance 2050 Score
2	2	0	2	2	0	0	0	0	4	5	5	1	1	1	2	2	2

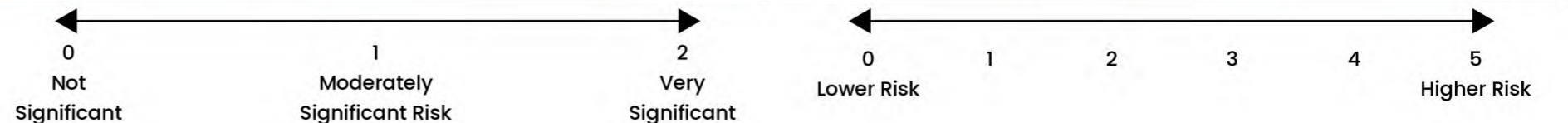

Bearswood Grove Lower Don

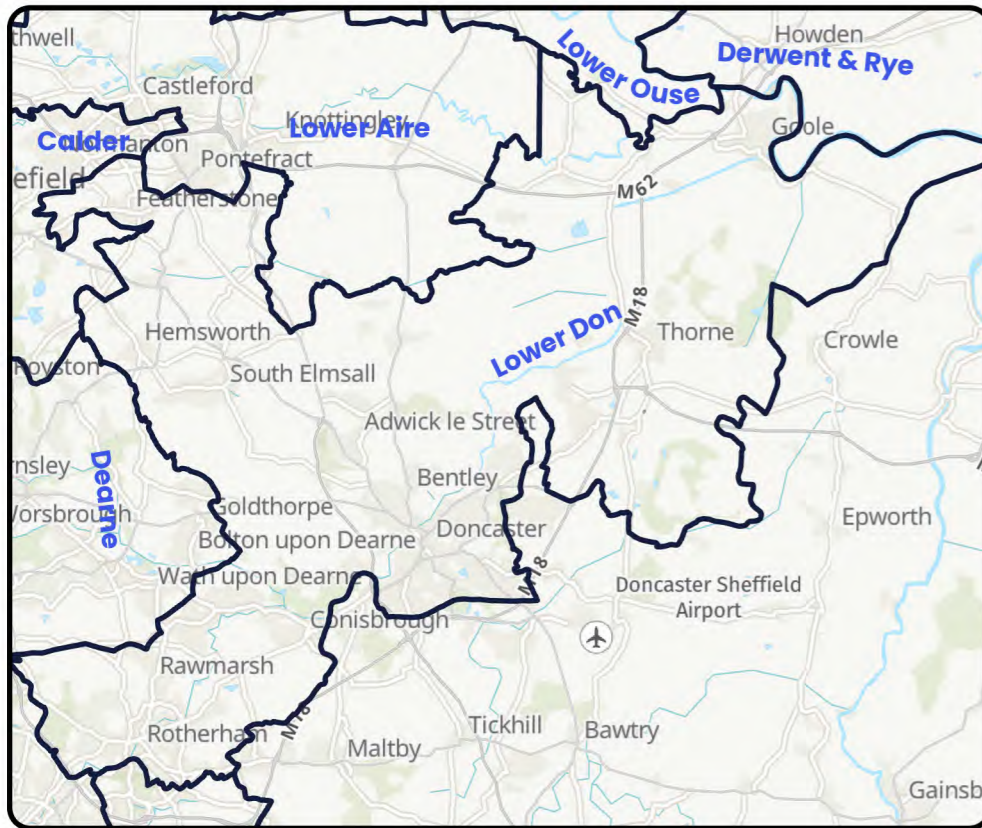

Outcome: Monitor

Continue to monitor all potential risks in the catchment and promote once a suitable threshold is breached

Key Catchment Statistics

2020 Population Equivalent	37
2050 Population Equivalent	41
Modelled Consented Storm Overflows	-
Wastewater Pumping Stations	0
Foul and Combined Sewer Length	0.1km
Surface Water Sewer Length	0km
Site of Special Scientific Interest Present	No
Special Area of Conservation Present	No
Priority River Habitat	No
Catchment Wider Resilience Risk Band	Low

Outcome Summary

Sewer Flooding Risk

By assessing our hydraulic modelling outputs or where not available, our unmodelled methodology, against our bespoke planning objective for sewer flooding, we believe this catchment represents low risk for 2050

Storm Overflow Risk

By assessing our hydraulic modelling outputs or where not available, our unmodelled methodology, against our bespoke planning objective for Storm Overflows, we believe this catchment represents low risk for 2050

WwTW Compliance Risk

As this catchment did not progress through to the BRAVA stage or is a descriptive works, we have not determined a risk position for our WwTW Compliance risk planning objective

Risk Based Catchment Screening

Catchment Characterisation	Bathing or Shellfish Waters	Discharge to sensitive	Discharge to sensitive	SOAF	CAF	Internal Sewer Flooding	External Sewer Flooding	Pollution Incidents	WwTW Q Compliance	WwTW DWF Compliance	Storm Overflows	Other RMA Systems	Planned Residential Development	WINEP	Sewer Collapses	Sewer Blockages	Proceed to BRAVA
Yes	No	No	No	No	No	No	No	No	No	No	No	Yes	No	No	Yes	No	YES

National Baseline Risk and Vulnerability Assessment

Internal Sewer Flooding 2020 Score	Pollution Risk 2020 Score	Sewer Collapse Risk 2020 Score	Risk of Sewer Flooding (1 in 50) 2020 Score	Risk of Sewer Flooding (1 in 50) 2050 Score	Storm Overflow Performance 2020 Score	Storm Overflow Performance 2050 Score	Risk of WwTW Compliance Failure 2020	Risk of WwTW Compliance Failure 2050
0	0	0	0	0	N/A	N/A	N/A	N/A

Bespoke Planning Objectives

Annualised Flooding 2020 Score	Annualised Flooding 2030 Score	Annualised Flooding 2050 Score	Overflows Performance 2020 Score	Overflows Performance 2030 Score	Overflows Performance 2050 Score	WwTW Compliance 2020 Score	WwTW Compliance 2030 Score	WwTW Compliance 2050 Score
0	0	0	0	0	0	N/A	N/A	N/A



Bentley Lower Don

Outcome: Promote

Develop strategic catchment based solution options to address predicted risks and look for potential opportunities for partnership working

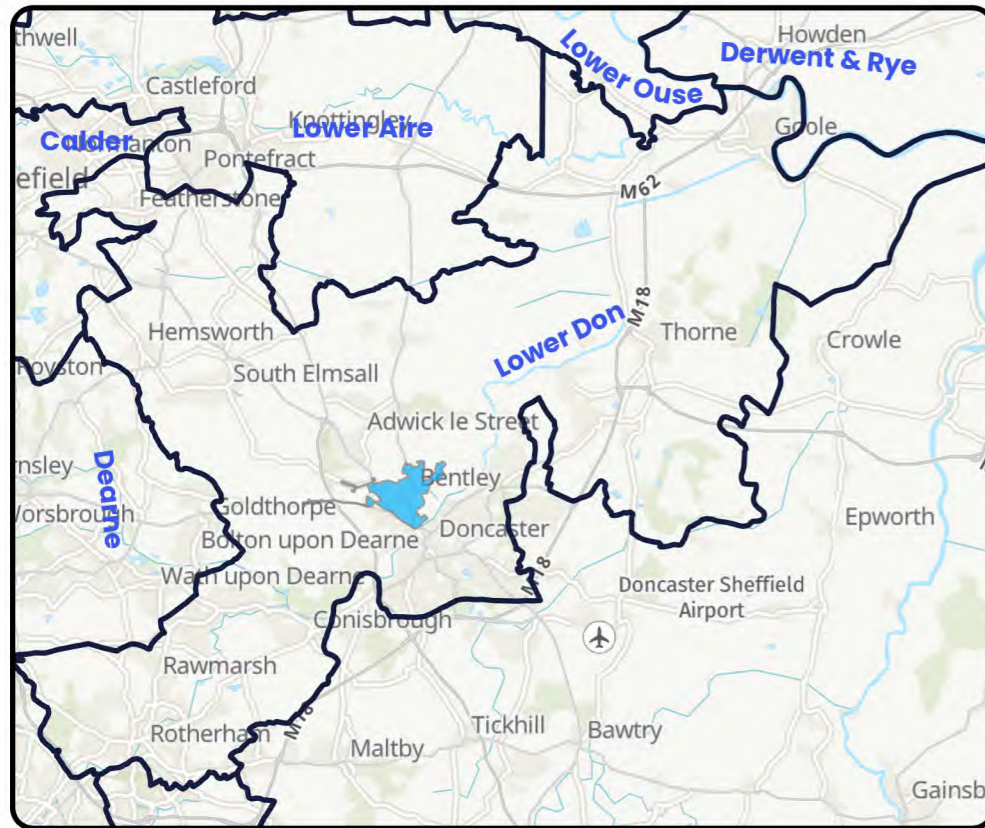
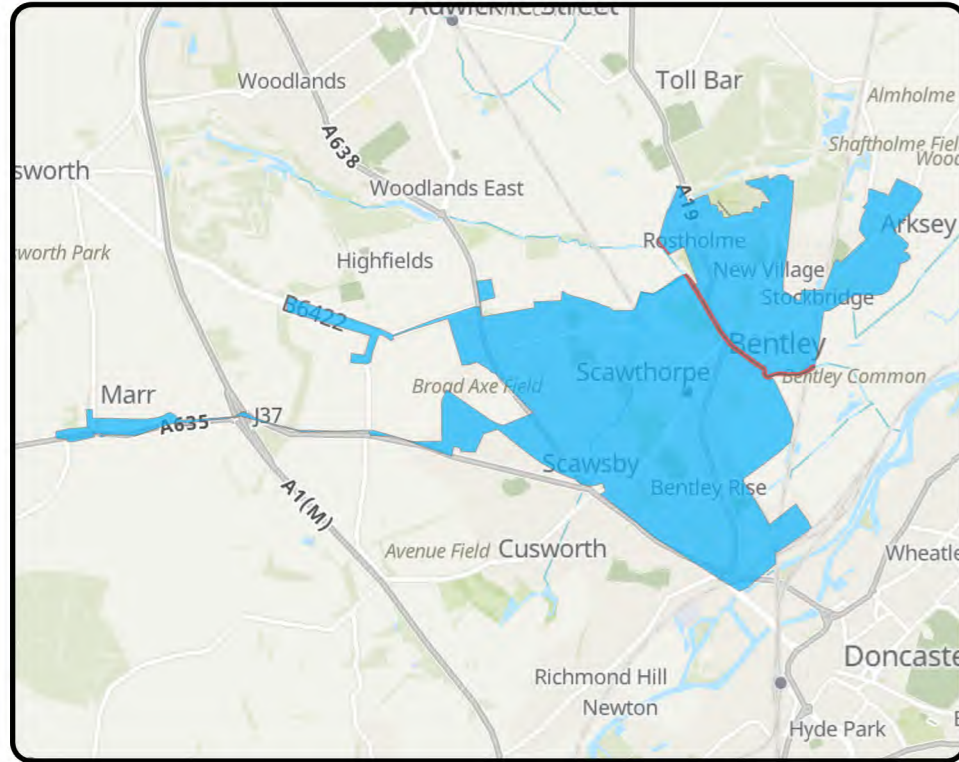

Key Catchment Statistics

2020 Population Equivalent	24,431
2050 Population Equivalent	26,758
Modelled Consented Storm Overflows	3
Wastewater Pumping Stations	25
Foul and Combined Sewer Length	94.9km
Surface Water Sewer Length	51.3km
Site of Special Scientific Interest Present	No
Special Area of Conservation Present	No
Priority River Habitat	No
Catchment Wider Resilience Risk Band	High

Outcome Summary

Sewer Flooding Risk

By assessing our hydraulic modelling outputs or where not available, our unmodelled methodology, against our bespoke planning objective for sewer flooding, we believe this catchment represents a high risk for 2050

Storm Overflow Risk

By assessing our hydraulic modelling outputs or where not available, our unmodelled methodology, against our bespoke planning objective for Storm Overflows, we believe this catchment represents a moderate risk for 2050

WwTW Compliance Risk

By assessing our hydraulic modelling outputs or where not available, our unmodelled methodology, against our bespoke planning objective for WwTW Compliance risk, we believe this catchment represents a moderate risk for 2050

Risk Based Catchment Screening

Catchment Characterisation	Bathing or Shellfish Waters	Discharge to sensitive	Discharge to sensitive	SOAF	CAF	Internal Sewer Flooding	External Sewer Flooding	Pollution Incidents	WwTW Q Compliance	WwTW DWF Compliance	Storm Overflows	Other RMA Systems	Planned Residential Development	WINEP	Sewer Collapses	Sewer Blockages	Proceed to BRAVA
Yes	No	No	No	No	No	Yes	Yes	No	No	No	Yes	Yes	Yes	Yes	Yes	Yes	YES

National Baseline Risk and Vulnerability Assessment

Internal Sewer Flooding 2020 Score	Pollution Risk 2020 Score	Sewer Collapse Risk 2020 Score	Risk of Sewer Flooding (1 in 50) 2020 Score	Risk of Sewer Flooding (1 in 50) 2050 Score	Storm Overflow Performance 2020 Score	Storm Overflow Performance 2050 Score	Risk of WwTW Compliance Failure 2020	Risk of WwTW Compliance Failure 2050
2	0	0	1	1	1	1	2	2

Bespoke Planning Objectives

Annualised Flooding 2020 Score	Annualised Flooding 2030 Score	Annualised Flooding 2050 Score	Overflows Performance 2020 Score	Overflows Performance 2030 Score	Overflows Performance 2050 Score	WwTW Compliance 2020 Score	WwTW Compliance 2030 Score	WwTW Compliance 2050 Score
2.5	4	4	3	3	3	3	3	3

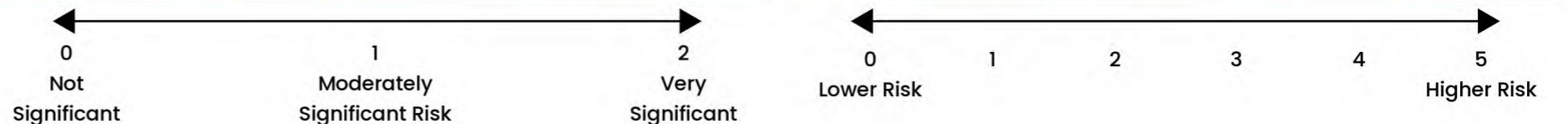

Cadeby Lower Don

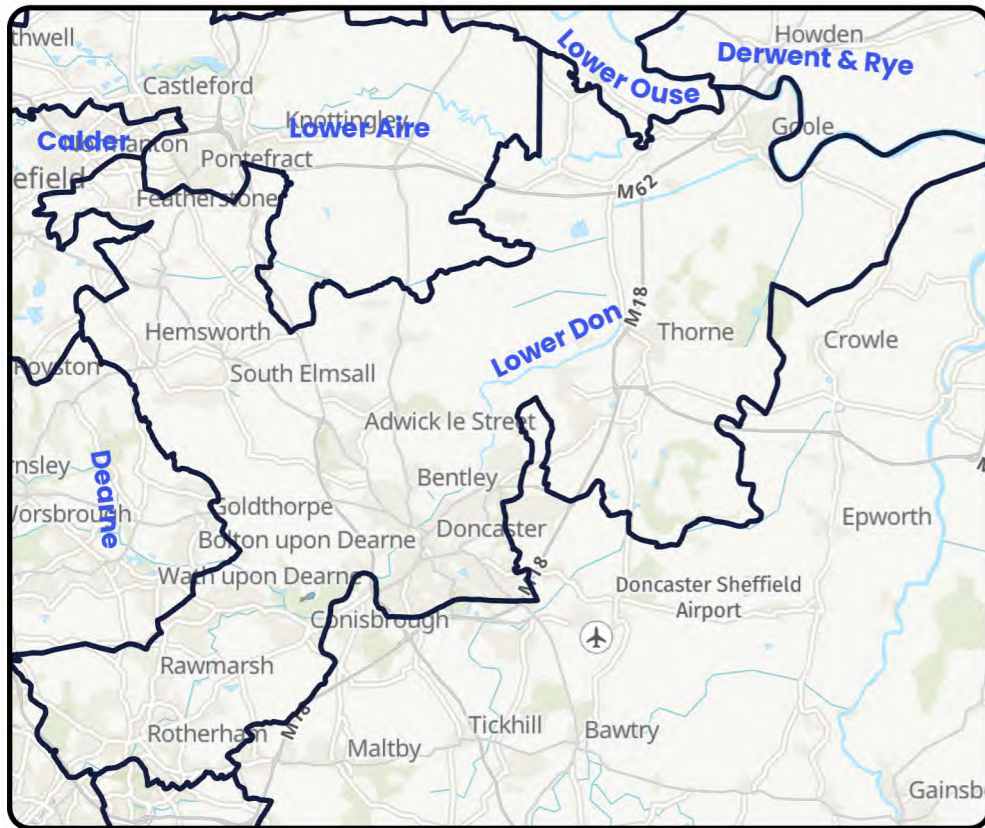
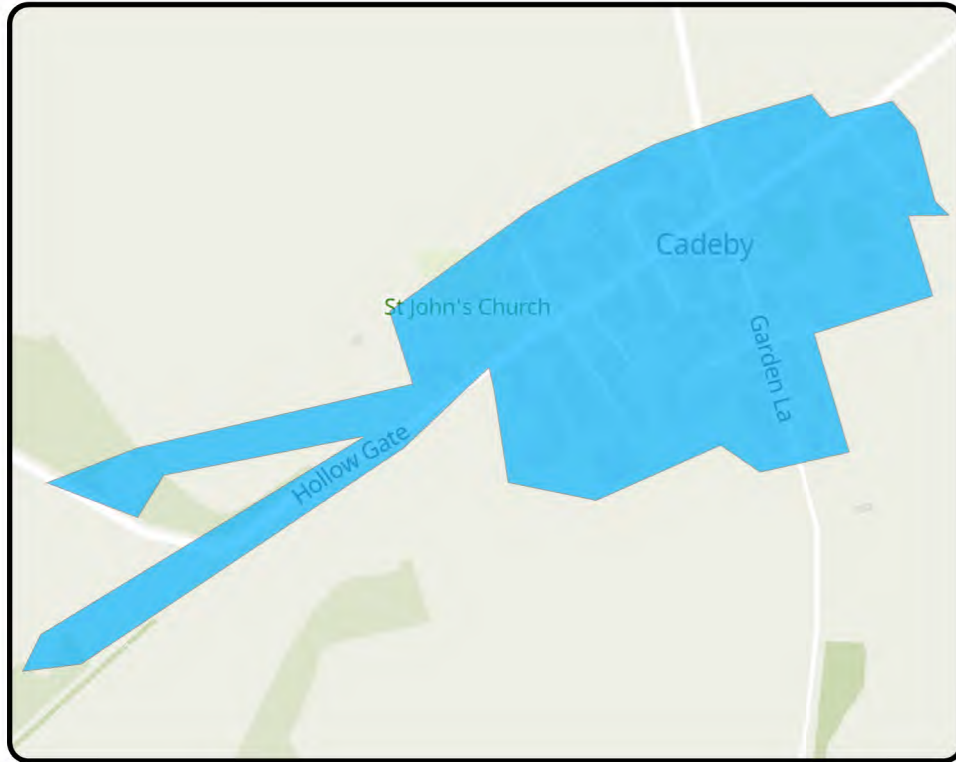

Outcome: Monitor

Continue to monitor all potential risks in the catchment and promote once a suitable threshold is breached

Key Catchment Statistics

2020 Population Equivalent	214
2050 Population Equivalent	247
Modelled Consented Storm Overflows	-
Wastewater Pumping Stations	0
Foul and Combined Sewer Length	1km
Surface Water Sewer Length	0.5km
Site of Special Scientific Interest Present	No
Special Area of Conservation Present	No
Priority River Habitat	No
Catchment Wider Resilience Risk Band	Low

Outcome Summary

Sewer Flooding Risk

By assessing our hydraulic modelling outputs or where not available, our unmodelled methodology, against our bespoke planning objective for sewer flooding, we believe this catchment represents low risk for 2050

Storm Overflow Risk

By assessing our hydraulic modelling outputs or where not available, our unmodelled methodology, against our bespoke planning objective for Storm Overflows, we believe this catchment represents low risk for 2050

WwTW Compliance Risk

As this catchment did not progress through to the BRAVA stage or is a descriptive works, we have not determined a risk position for our WwTW Compliance risk planning objective

Risk Based Catchment Screening

Catchment Characterisation	Bathing or Shellfish Waters	Discharge to sensitive	Discharge to sensitive	SOAF	CAF	Internal Sewer Flooding	External Sewer Flooding	Pollution Incidents	WwTW Q Compliance	WwTW DWF Compliance	Storm Overflows	Other RMA Systems	Planned Residential Development	WINEP	Sewer Collapses	Sewer Blockages	Proceed to BRAVA
Yes	No	No	No	No	No	No	No	Yes	No	No	No	No	No	No	No	Yes	YES

National Baseline Risk and Vulnerability Assessment

Internal Sewer Flooding 2020 Score	Pollution Risk 2020 Score	Sewer Collapse Risk 2020 Score	Risk of Sewer Flooding (1 in 50) 2020 Score	Risk of Sewer Flooding (1 in 50) 2050 Score	Storm Overflow Performance 2020 Score	Storm Overflow Performance 2050 Score	Risk of WwTW Compliance Failure 2020	Risk of WwTW Compliance Failure 2050
0	2	0	2	2	N/A	N/A	N/A	N/A

Bespoke Planning Objectives

Annualised Flooding 2020 Score	Annualised Flooding 2030 Score	Annualised Flooding 2050 Score	Overflows Performance 2020 Score	Overflows Performance 2030 Score	Overflows Performance 2050 Score	WwTW Compliance 2020 Score	WwTW Compliance 2030 Score	WwTW Compliance 2050 Score
1	1.5	1.5	0	0	0	N/A	N/A	N/A

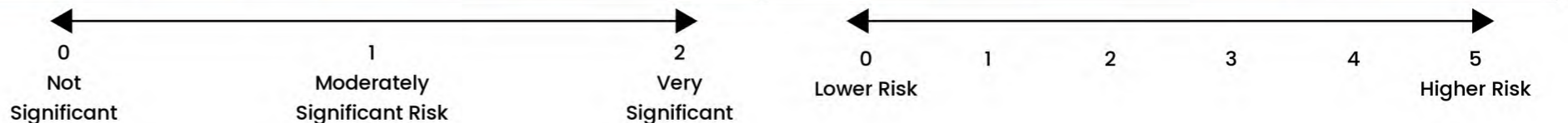

Carleton Lower Don

Outcome: Promote

Develop strategic catchment based solution options to address predicted risks and look for potential opportunities for partnership working

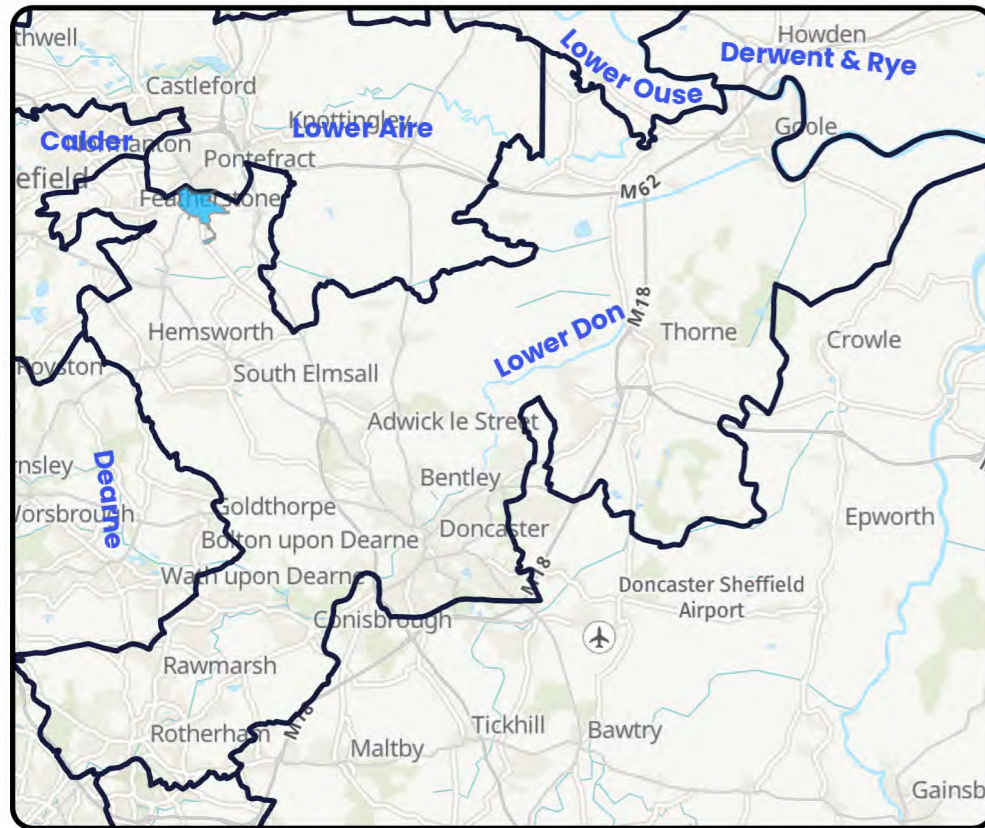
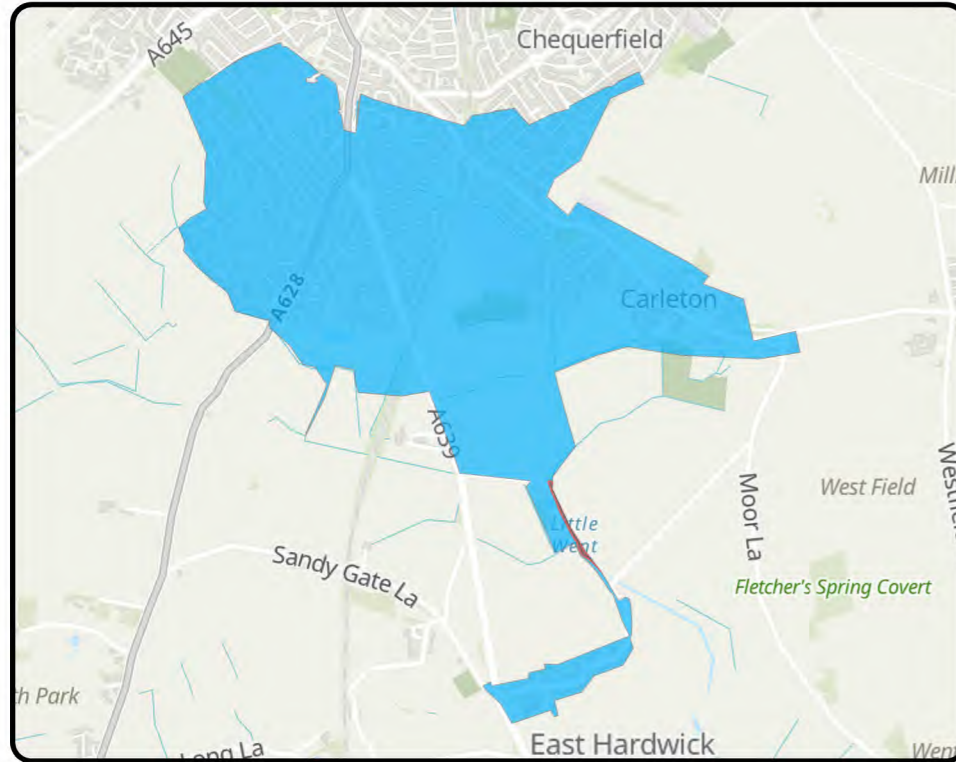

Key Catchment Statistics

2020 Population Equivalent	6,520
2050 Population Equivalent	8,061
Modelled Consented Storm Overflows	2
Wastewater Pumping Stations	2
Foul and Combined Sewer Length	22.9km
Surface Water Sewer Length	18.9km
Site of Special Scientific Interest Present	No
Special Area of Conservation Present	No
Priority River Habitat	No
Catchment Wider Resilience Risk Band	Medium

Outcome Summary

Sewer Flooding Risk

By assessing our hydraulic modelling outputs or where not available, our unmodelled methodology, against our bespoke planning objective for sewer flooding, we believe this catchment represents a high risk for 2050

Storm Overflow Risk

By assessing our hydraulic modelling outputs or where not available, our unmodelled methodology, against our bespoke planning objective for Storm Overflows, we believe this catchment represents a high risk for 2050

WwTW Compliance Risk

By assessing our hydraulic modelling outputs or where not available, our unmodelled methodology, against our bespoke planning objective for WwTW Compliance risk, we believe this catchment represents a moderate risk for 2050

Risk Based Catchment Screening

Catchment Characterisation	Bathing or Shellfish Waters	Discharge to sensitive	Discharge to sensitive	SOAF	CAF	Internal Sewer Flooding	External Sewer Flooding	Pollution Incidents	WwTW Q Compliance	WwTW DWF Compliance	Storm Overflows	Other RMA Systems	Planned Residential Development	WINEP	Sewer Collapses	Sewer Blockages	Proceed to BRAVA
Yes	No	No	No	No	No	Yes	Yes	Yes	No	No	No	No	Yes	No	Yes	Yes	YES

National Baseline Risk and Vulnerability Assessment

Internal Sewer Flooding 2020 Score	Pollution Risk 2020 Score	Sewer Collapse Risk 2020 Score	Risk of Sewer Flooding (1 in 50) 2020 Score	Risk of Sewer Flooding (1 in 50) 2050 Score	Storm Overflow Performance 2020 Score	Storm Overflow Performance 2050 Score	Risk of WwTW Compliance Failure 2020	Risk of WwTW Compliance Failure 2050
2	2	0	1	2	2	2	0	0

Bespoke Planning Objectives

Annualised Flooding 2020 Score	Annualised Flooding 2030 Score	Annualised Flooding 2050 Score	Overflows Performance 2020 Score	Overflows Performance 2030 Score	Overflows Performance 2050 Score	WwTW Compliance 2020 Score	WwTW Compliance 2030 Score	WwTW Compliance 2050 Score
4.5	5	5	4	4	4	1	2	3

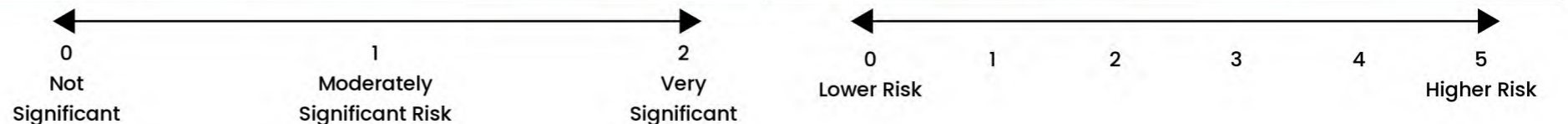

Chapel lane Lower Don

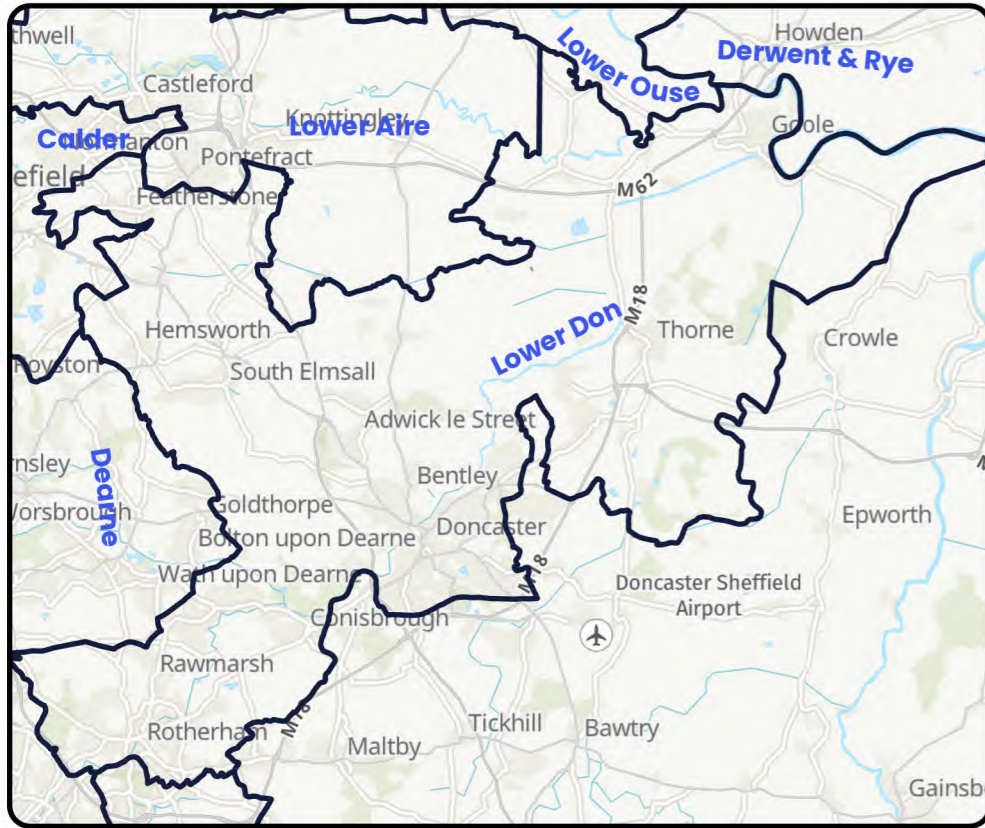

Outcome: Monitor

Continue to monitor all potential risks in the catchment and promote once a suitable threshold is breached

Key Catchment Statistics	
2020 Population Equivalent	45
2050 Population Equivalent	51
Modelled Consented Storm Overflows	-
Wastewater Pumping Stations	0
Foul and Combined Sewer Length	0.1km
Surface Water Sewer Length	0km
Site of Special Scientific Interest Present	No
Special Area of Conservation Present	No
Priority River Habitat	No
Catchment Wider Resilience Risk Band	Low

Outcome Summary
Sewer Flooding Risk
By assessing our hydraulic modelling outputs or where not available, our unmodelled methodology, against our bespoke planning objective for sewer flooding, we believe this catchment represents low risk for 2050
Storm Overflow Risk
By assessing our hydraulic modelling outputs or where not available, our unmodelled methodology, against our bespoke planning objective for Storm Overflows, we believe this catchment represents low risk for 2050
WwTW Compliance Risk
As this catchment did not progress through to the BRAVA stage or is a descriptive works, we have not determined a risk position for our WwTW Compliance risk planning objective

Risk Based Catchment Screening																	
Catchment Characterisation	Bathing or Shellfish Waters	Discharge to sensitive	Discharge to sensitive	SOAF	CAF	Internal Sewer Flooding	External Sewer Flooding	Pollution Incidents	WwTW Q Compliance	WwTW DWF Compliance	Storm Overflows	Other RMA Systems	Planned Residential Development	WINEP	Sewer Collapses	Sewer Blockages	Proceed to BRAVA
Yes	No	No	No	No	No	No	No	No	No	No	No	Yes	No	No	No	No	YES

National Baseline Risk and Vulnerability Assessment									Bespoke Planning Objectives								
Internal Sewer Flooding 2020 Score	Pollution Risk 2020 Score	Sewer Collapse Risk 2020 Score	Risk of Sewer Flooding (1 in 50) 2020 Score	Risk of Sewer Flooding (1 in 50) 2050 Score	Storm Overflow Performance 2020 Score	Storm Overflow Performance 2050 Score	Risk of WwTW Compliance Failure 2020	Risk of WwTW Compliance Failure 2050	Annualised Flooding 2020 Score	Annualised Flooding 2030 Score	Annualised Flooding 2050 Score	Overflows Performance 2020 Score	Overflows Performance 2030 Score	Overflows Performance 2050 Score	WwTW Compliance 2020 Score	WwTW Compliance 2030 Score	WwTW Compliance 2050 Score
0	0	0	0	0	N/A	N/A	N/A	N/A	0	0	0	0	0	0	N/A	N/A	N/A

← 0 Not Significant
1 Moderately Significant Risk
2 Very Significant
← 0 Lower Risk
1
2
3
4
5 Higher Risk →



Clayton Lower Don

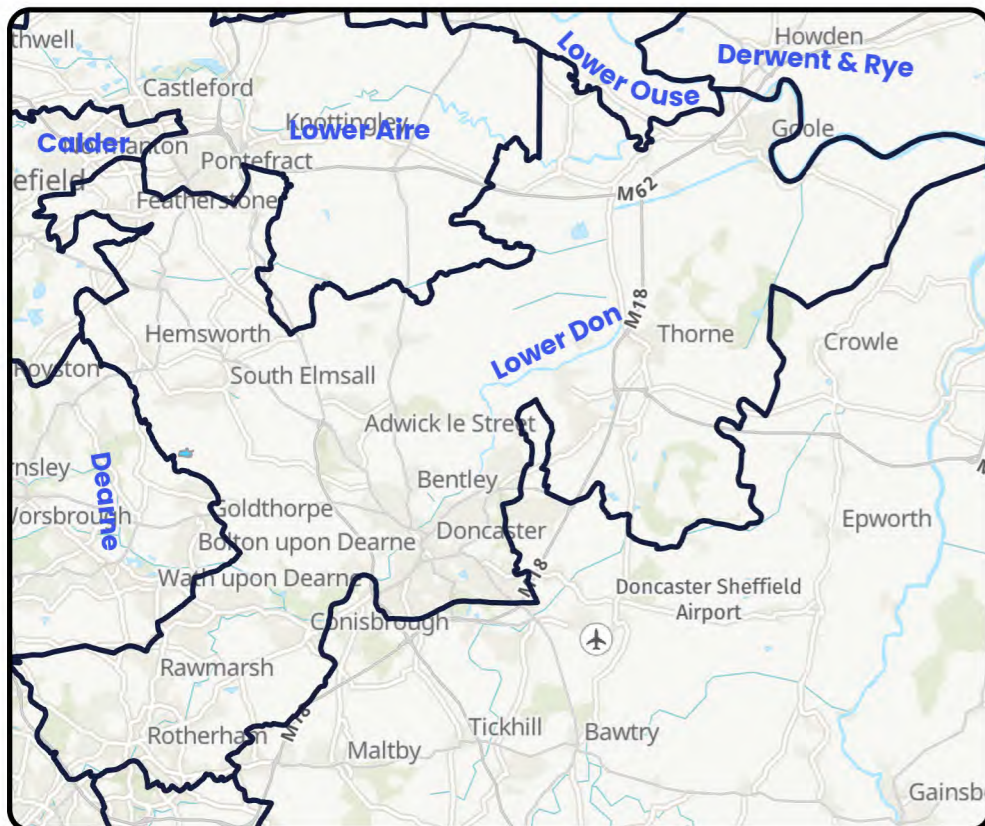

Outcome:

Observe

Did not trigger the required number of indicators in the RBCS process so therefore was not assessed against any criteria but will be reviewed in future DWMP cycles

Key Catchment Statistics	
2020 Population Equivalent	168
2050 Population Equivalent	201
Modelled Consented Storm Overflows	-
Wastewater Pumping Stations	0
Foul and Combined Sewer Length	1.6km
Surface Water Sewer Length	1.2km
Site of Special Scientific Interest Present	No
Special Area of Conservation Present	No
Priority River Habitat	No
Catchment Wider Resilience Risk Band	Low

Outcome Summary
Sewer Flooding Risk
As this catchment did not progress through to the BRAVA stage, we have not determined a risk position for our sewer flooding planning objective
Storm Overflow Risk
As this catchment did not progress through to the BRAVA stage we have not determined a risk position for our Storm Overflow planning objective
WwTW Compliance Risk
As this catchment did not progress through to the BRAVA stage or is a descriptive works, we have not determined a risk position for our WwTW Compliance risk planning objective

Risk Based Catchment Screening																	
Catchment Characterisation	Bathing or Shellfish Waters	Discharge to sensitive	Discharge to sensitive	SOAF	CAF	Internal Sewer Flooding	External Sewer Flooding	Pollution Incidents	WwTW Q Compliance	WwTW DWF Compliance	Storm Overflows	Other RMA Systems	Planned Residential Development	WINEP	Sewer Collapses	Sewer Blockages	Proceed to BRAVA
Yes	No	No	No	No	No	No	No	No	No	No	No	No	No	No	Yes	Yes	NO

National Baseline Risk and Vulnerability Assessment									Bespoke Planning Objectives								
Internal Sewer Flooding 2020 Score	Pollution Risk 2020 Score	Sewer Collapse Risk 2020 Score	Risk of Sewer Flooding (1 in 50) 2020 Score	Risk of Sewer Flooding (1 in 50) 2050 Score	Storm Overflow Performance 2020 Score	Storm Overflow Performance 2050 Score	Risk of WwTW Compliance Failure 2020	Risk of WwTW Compliance Failure 2050	Annualised Flooding 2020 Score	Annualised Flooding 2030 Score	Annualised Flooding 2050 Score	Overflows Performance 2020 Score	Overflows Performance 2030 Score	Overflows Performance 2050 Score	WwTW Compliance 2020 Score	WwTW Compliance 2030 Score	WwTW Compliance 2050 Score
N/A	N/A	N/A	N/A	N/A	N/A	N/A	N/A	N/A	N/A	N/A	N/A	N/A	N/A	N/A	N/A	N/A	N/A

0 Not Significant 1 Moderately Significant Risk 2 Very Significant 0 Lower Risk 1 2 3 4 5 Higher Risk



YorkshireWater

Copyright Yorkshire Water Services Ltd 2023
 Contains OS data © Crown Copyright and database right 2022
 Contains data from OS Zoomstack

The risk position and subsequent outcome is a result based on the DWMP framework. Data contained and presented within the DWMP is based, in part, upon modelled information and automated processes. Efforts have been made to validate the data, however some discrepancies may exist. This data and information should be used for strategic planning purposes only

Clifton Lower Don

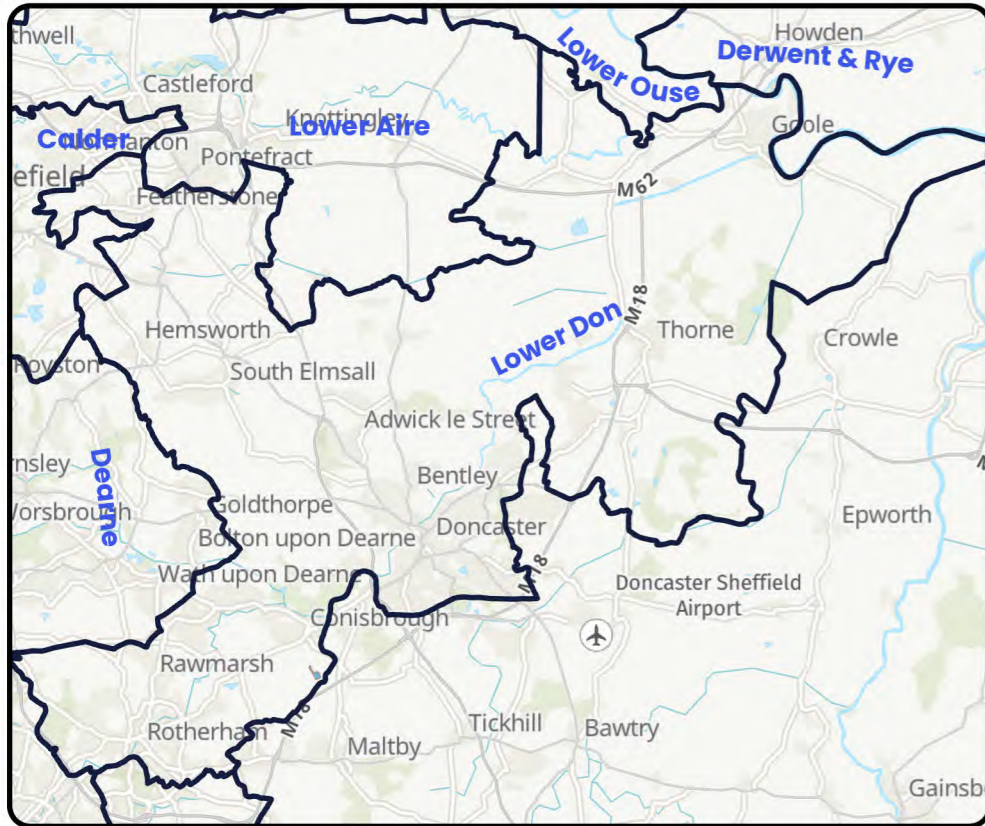
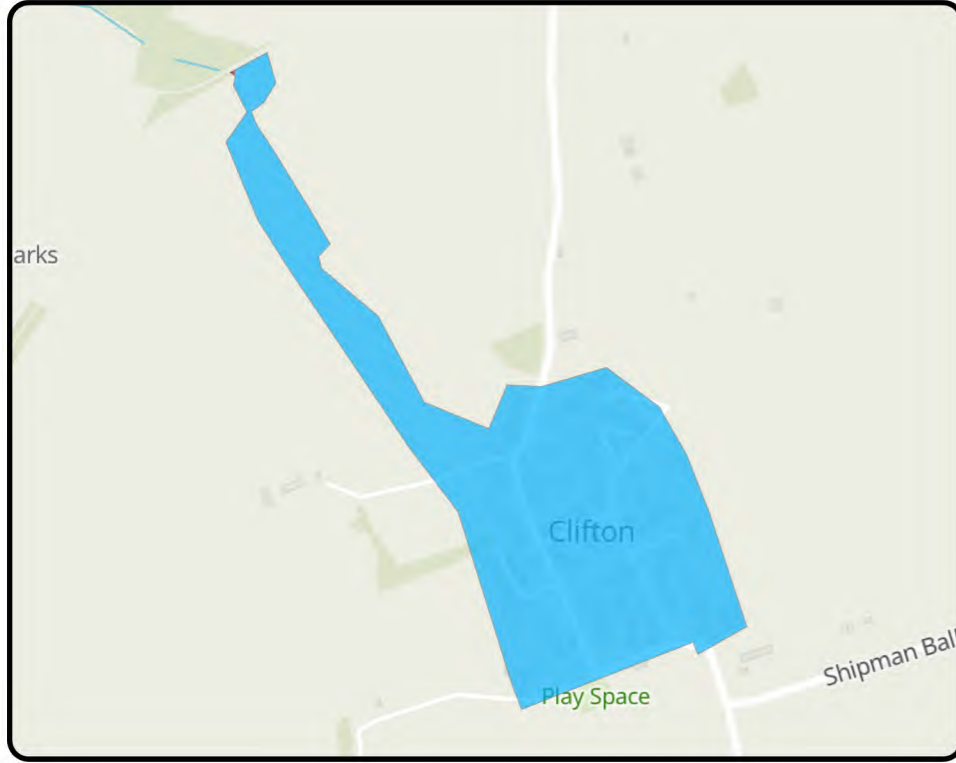

Outcome: Observe

Did not trigger the required number of indicators in the RBCS process so therefore was not assessed against any criteria but will be reviewed in future DWMP cycles

Key Catchment Statistics	
2020 Population Equivalent	165
2050 Population Equivalent	187
Modelled Consented Storm Overflows	-
Wastewater Pumping Stations	0
Foul and Combined Sewer Length	0.8km
Surface Water Sewer Length	0.4km
Site of Special Scientific Interest Present	No
Special Area of Conservation Present	No
Priority River Habitat	No
Catchment Wider Resilience Risk Band	Low

Outcome Summary
Sewer Flooding Risk
As this catchment did not progress through to the BRAVA stage, we have not determined a risk position for our sewer flooding planning objective
Storm Overflow Risk
As this catchment did not progress through to the BRAVA stage we have not determined a risk position for our Storm Overflow planning objective
WwTW Compliance Risk
As this catchment did not progress through to the BRAVA stage or is a descriptive works, we have not determined a risk position for our WwTW Compliance risk planning objective

Risk Based Catchment Screening																	
Catchment Characterisation	Bathing or Shellfish Waters	Discharge to sensitive	Discharge to sensitive	SOAF	CAF	Internal Sewer Flooding	External Sewer Flooding	Pollution Incidents	WwTW Q Compliance	WwTW DWF Compliance	Storm Overflows	Other RMA Systems	Planned Residential Development	WINEP	Sewer Collapses	Sewer Blockages	Proceed to BRAVA
Yes	No	No	No	No	No	No	No	No	No	No	No	No	No	No	No	Yes	NO

National Baseline Risk and Vulnerability Assessment									Bespoke Planning Objectives								
Internal Sewer Flooding 2020 Score	Pollution Risk 2020 Score	Sewer Collapse Risk 2020 Score	Risk of Sewer Flooding (1 in 50) 2020 Score	Risk of Sewer Flooding (1 in 50) 2050 Score	Storm Overflow Performance 2020 Score	Storm Overflow Performance 2050 Score	Risk of WwTW Compliance Failure 2020	Risk of WwTW Compliance Failure 2050	Annualised Flooding 2020 Score	Annualised Flooding 2030 Score	Annualised Flooding 2050 Score	Overflows Performance 2020 Score	Overflows Performance 2030 Score	Overflows Performance 2050 Score	WwTW Compliance 2020 Score	WwTW Compliance 2030 Score	WwTW Compliance 2050 Score
N/A	N/A	N/A	N/A	N/A	N/A	N/A	N/A	N/A	N/A	N/A	N/A	N/A	N/A	N/A	N/A	N/A	N/A

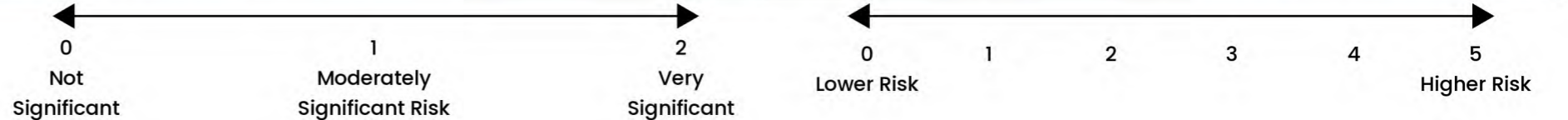

Denaby Lower Don

Outcome: Promote

Develop strategic catchment based solution options to address predicted risks and look for potential opportunities for partnership working

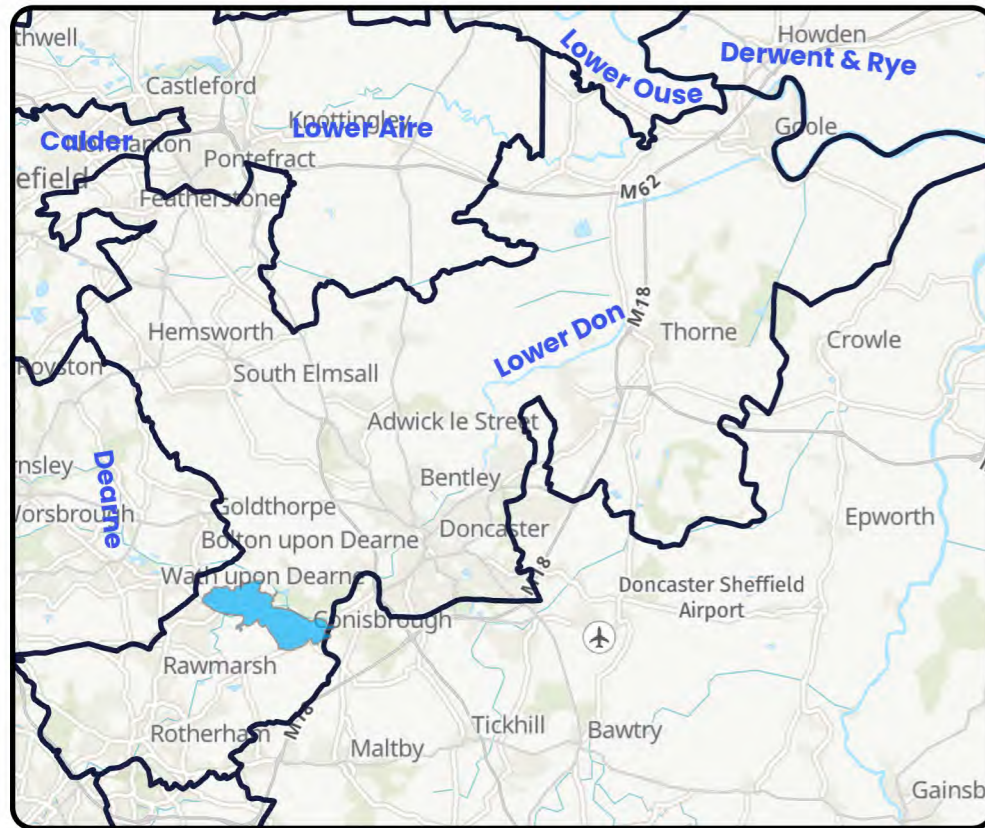
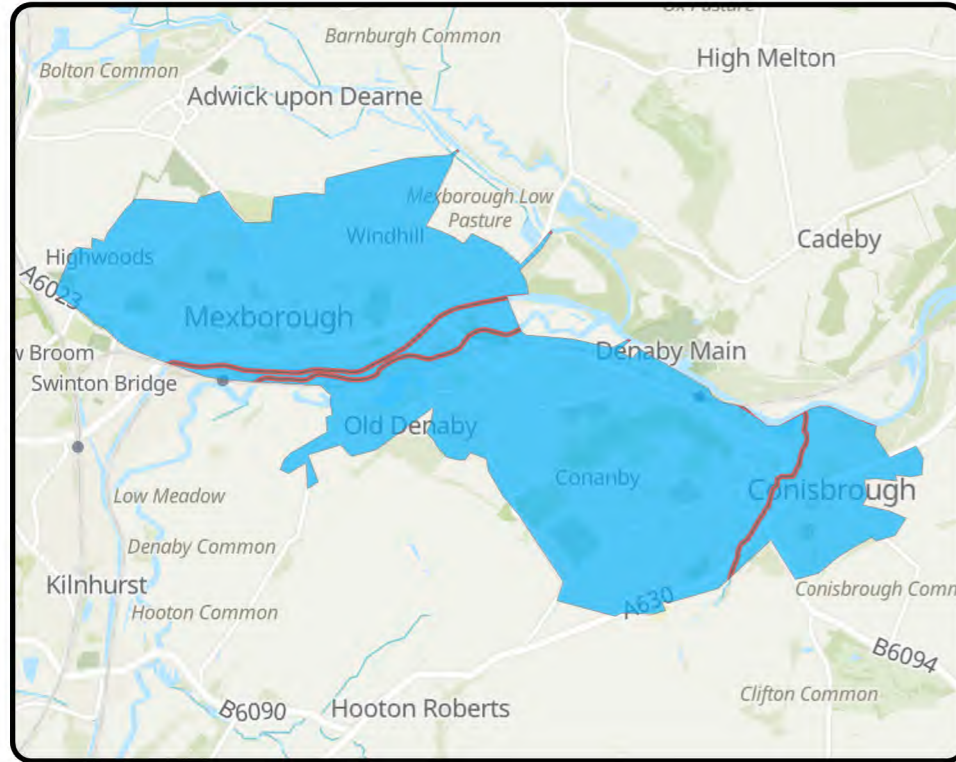

Key Catchment Statistics	
2020 Population Equivalent	32,604
2050 Population Equivalent	35,884
Modelled Consented Storm Overflows	17
Wastewater Pumping Stations	6
Foul and Combined Sewer Length	154.6km
Surface Water Sewer Length	65.5km
Site of Special Scientific Interest Present	Yes
Special Area of Conservation Present	No
Priority River Habitat	No
Catchment Wider Resilience Risk Band	High

Outcome Summary
Sewer Flooding Risk
By assessing our hydraulic modelling outputs or where not available, our unmodelled methodology, against our bespoke planning objective for sewer flooding, we believe this catchment represents a high risk for 2050
Storm Overflow Risk
By assessing our hydraulic modelling outputs or where not available, our unmodelled methodology, against our bespoke planning objective for Storm Overflows, we believe this catchment represents a moderate risk for 2050
WwTW Compliance Risk
By assessing our hydraulic modelling outputs or where not available, our unmodelled methodology, against our bespoke planning objective for WwTW Compliance risk, we believe this catchment represents low risk for 2050

Risk Based Catchment Screening																	
Catchment Characterisation	Bathing or Shellfish Waters	Discharge to sensitive	Discharge to sensitive	SOAF	CAF	Internal Sewer Flooding	External Sewer Flooding	Pollution Incidents	WwTW Q Compliance	WwTW DWF Compliance	Storm Overflows	Other RMA Systems	Planned Residential Development	WINEP	Sewer Collapses	Sewer Blockages	Proceed to BRAVA
Yes	No	No	No	Yes	No	Yes	Yes	No	No	No	Yes	No	Yes	Yes	Yes	Yes	YES

National Baseline Risk and Vulnerability Assessment									Bespoke Planning Objectives								
Internal Sewer Flooding 2020 Score	Pollution Risk 2020 Score	Sewer Collapse Risk 2020 Score	Risk of Sewer Flooding (1 in 50) 2020 Score	Risk of Sewer Flooding (1 in 50) 2050 Score	Storm Overflow Performance 2020 Score	Storm Overflow Performance 2050 Score	Risk of WwTW Compliance Failure 2020	Risk of WwTW Compliance Failure 2050	Annualised Flooding 2020 Score	Annualised Flooding 2030 Score	Annualised Flooding 2050 Score	Overflows Performance 2020 Score	Overflows Performance 2030 Score	Overflows Performance 2050 Score	WwTW Compliance 2020 Score	WwTW Compliance 2030 Score	WwTW Compliance 2050 Score
2	1	0	1	2	2	2	0	0	5	5	5	3	3	3	1	1	1

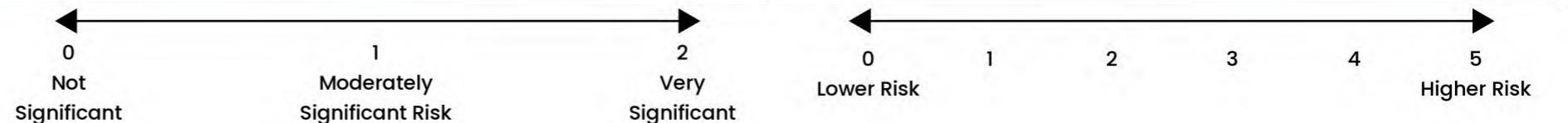

Harrogate South Lower Dales

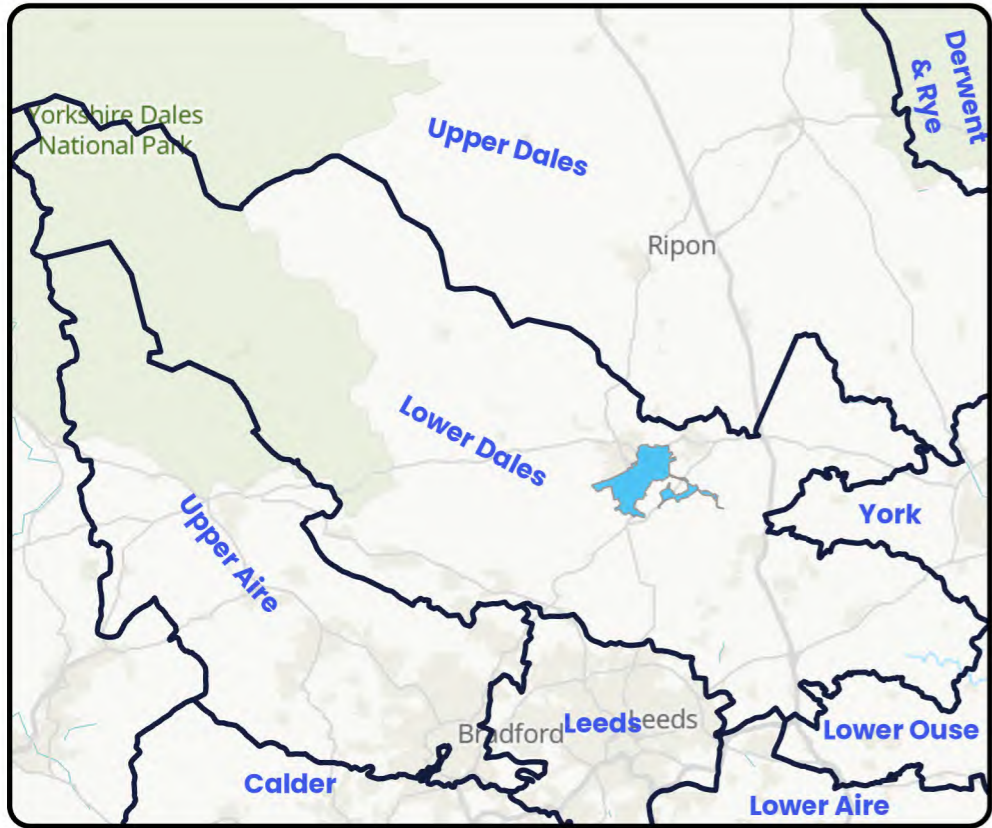
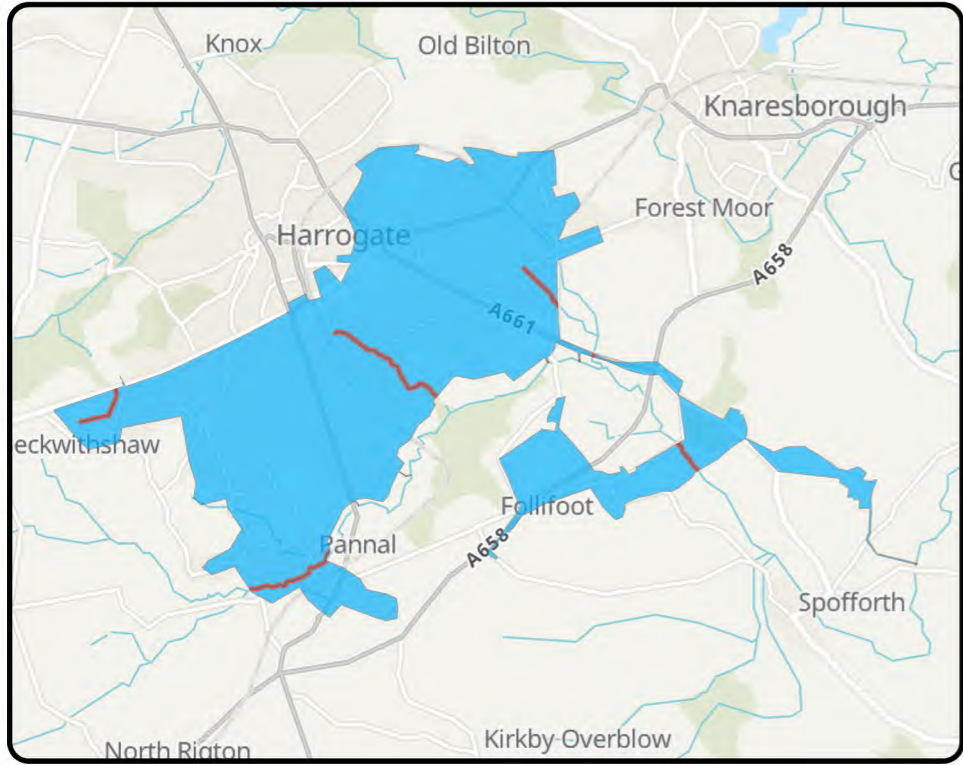

Outcome: **Promote**

Develop strategic catchment based solution options to address predicted risks and look for potential opportunities for partnership working

Key Catchment Statistics	
2020 Population Equivalent	39,001
2050 Population Equivalent	43,530
Modelled Consented Storm Overflows	16
Wastewater Pumping Stations	14
Foul and Combined Sewer Length	165.6km
Surface Water Sewer Length	149.7km
Site of Special Scientific Interest Present	No
Special Area of Conservation Present	No
Priority River Habitat	No
Catchment Wider Resilience Risk Band	High

Outcome Summary
Sewer Flooding Risk
By assessing our hydraulic modelling outputs or where not available, our unmodelled methodology, against our bespoke planning objective for sewer flooding, we believe this catchment represents a high risk for 2050
Storm Overflow Risk
By assessing our hydraulic modelling outputs or where not available, our unmodelled methodology, against our bespoke planning objective for Storm Overflows, we believe this catchment represents a high risk for 2050
WwTW Compliance Risk
By assessing our hydraulic modelling outputs or where not available, our unmodelled methodology, against our bespoke planning objective for WwTW Compliance risk, we believe this catchment represents low risk for 2050

Risk Based Catchment Screening																	
Catchment Characterisation	Bathing or Shellfish Waters	Discharge to sensitive	Discharge to sensitive	SOAF	CAF	Internal Sewer Flooding	External Sewer Flooding	Pollution Incidents	WwTW Q Compliance	WwTW DWF Compliance	Storm Overflows	Other RMA Systems	Planned Residential Development	WINEP	Sewer Collapses	Sewer Blockages	Proceed to BRAVA
Yes	No	No	No	Yes	Yes	Yes	Yes	Yes	No	No	Yes	No	Yes	Yes	Yes	Yes	YES

National Baseline Risk and Vulnerability Assessment									Bespoke Planning Objectives								
Internal Sewer Flooding 2020 Score	Pollution Risk 2020 Score	Sewer Collapse Risk 2020 Score	Risk of Sewer Flooding (1 in 50) 2020 Score	Risk of Sewer Flooding (1 in 50) 2050 Score	Storm Overflow Performance 2020 Score	Storm Overflow Performance 2050 Score	Risk of WwTW Compliance Failure 2020	Risk of WwTW Compliance Failure 2050	Annualised Flooding 2020 Score	Annualised Flooding 2030 Score	Annualised Flooding 2050 Score	Overflows Performance 2020 Score	Overflows Performance 2030 Score	Overflows Performance 2050 Score	WwTW Compliance 2020 Score	WwTW Compliance 2030 Score	WwTW Compliance 2050 Score
2	2	0	2	2	1	2	0	0	4	4.5	5	3	4	4	1	1	2



Thwaite Upper Dales

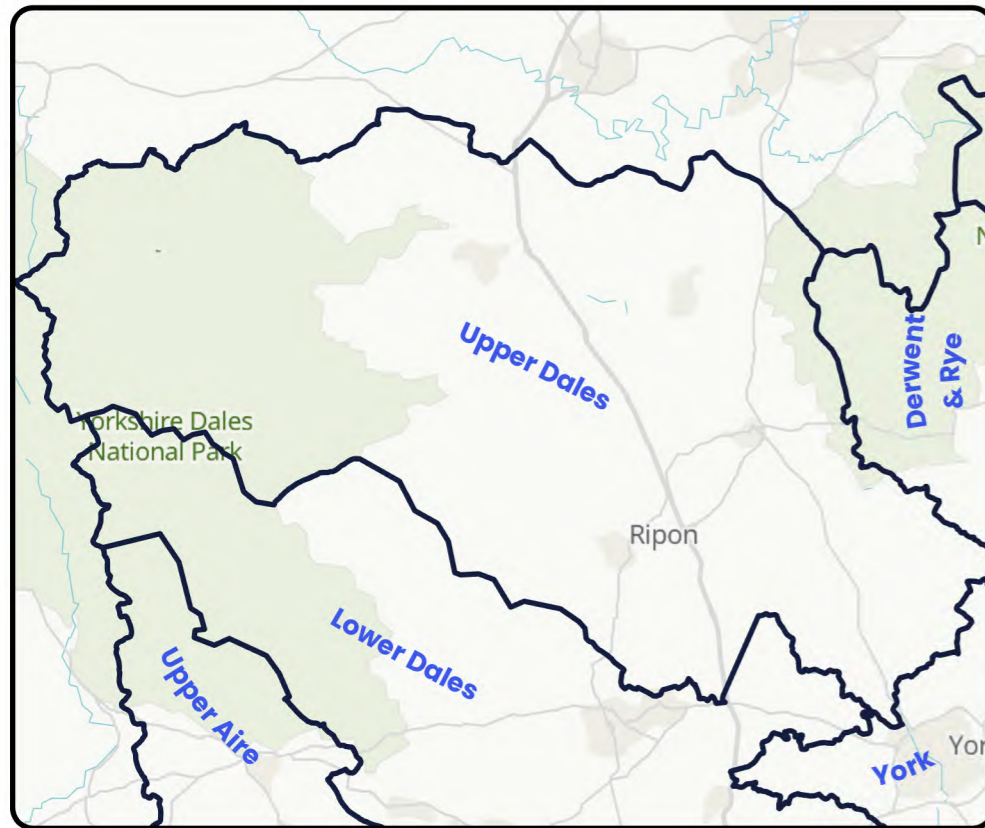
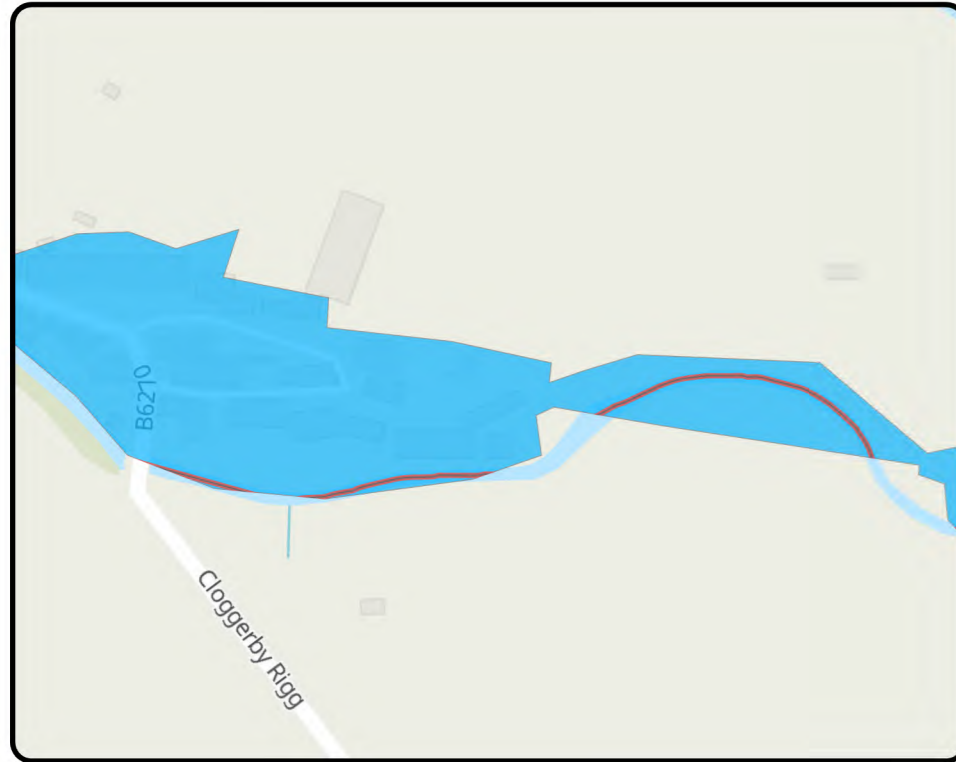

Outcome: Monitor

Continue to monitor all potential risks in the catchment and promote once a suitable threshold is breached

Key Catchment Statistics	
2020 Population Equivalent	86
2050 Population Equivalent	86
Modelled Consented Storm Overflows	-
Wastewater Pumping Stations	0
Foul and Combined Sewer Length	0.6km
Surface Water Sewer Length	0km
Site of Special Scientific Interest Present	No
Special Area of Conservation Present	No
Priority River Habitat	No
Catchment Wider Resilience Risk Band	Low

Outcome Summary
Sewer Flooding Risk
By assessing our hydraulic modelling outputs or where not available, our unmodelled methodology, against our bespoke planning objective for sewer flooding, we believe this catchment represents low risk for 2050
Storm Overflow Risk
By assessing our hydraulic modelling outputs or where not available, our unmodelled methodology, against our bespoke planning objective for Storm Overflows, we believe this catchment represents low risk for 2050
WwTW Compliance Risk
As this catchment did not progress through to the BRAVA stage or is a descriptive works, we have not determined a risk position for our WwTW Compliance risk planning objective

Risk Based Catchment Screening																	
Catchment Characterisation	Bathing or Shellfish Waters	Discharge to sensitive	Discharge to sensitive	SOAF	CAF	Internal Sewer Flooding	External Sewer Flooding	Pollution Incidents	WwTW Q Compliance	WwTW DWF Compliance	Storm Overflows	Other RMA Systems	Planned Residential Development	WINEP	Sewer Collapses	Sewer Blockages	Proceed to BRAVA
Yes	No	No	No	No	No	No	No	No	No	No	No	Yes	No	No	No	No	YES

National Baseline Risk and Vulnerability Assessment									Bespoke Planning Objectives								
Internal Sewer Flooding 2020 Score	Pollution Risk 2020 Score	Sewer Collapse Risk 2020 Score	Risk of Sewer Flooding (1 in 50) 2020 Score	Risk of Sewer Flooding (1 in 50) 2050 Score	Storm Overflow Performance 2020 Score	Storm Overflow Performance 2050 Score	Risk of WwTW Compliance Failure 2020	Risk of WwTW Compliance Failure 2050	Annualised Flooding 2020 Score	Annualised Flooding 2030 Score	Annualised Flooding 2050 Score	Overflows Performance 2020 Score	Overflows Performance 2030 Score	Overflows Performance 2050 Score	WwTW Compliance 2020 Score	WwTW Compliance 2030 Score	WwTW Compliance 2050 Score
0	0	0	2	2	N/A	N/A	N/A	N/A	1	1	1	0	0	0	N/A	N/A	N/A

0 Not Significant 1 Moderately Significant Risk 2 Very Significant 0 Lower Risk 1 2 3 4 5 Higher Risk

Harlington Lower Don

Outcome: Investigate

Work to understand in more detail the size and scale of the predicted catchment risk

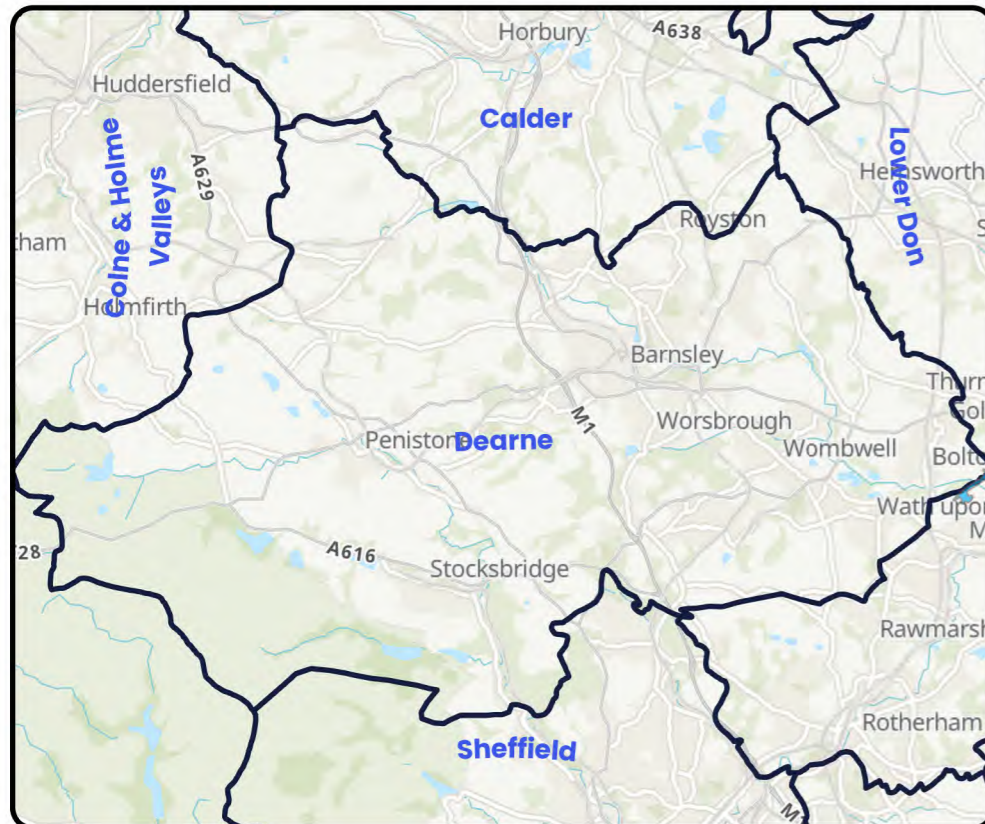

Key Catchment Statistics	
2020 Population Equivalent	2,221
2050 Population Equivalent	2,486
Modelled Consented Storm Overflows	-
Wastewater Pumping Stations	6
Foul and Combined Sewer Length	8.9km
Surface Water Sewer Length	3.6km
Site of Special Scientific Interest Present	No
Special Area of Conservation Present	No
Priority River Habitat	No
Catchment Wider Resilience Risk Band	Medium

Outcome Summary
<p>Sewer Flooding Risk</p> <p>By assessing our hydraulic modelling outputs or where not available, our unmodelled methodology, against our bespoke planning objective for sewer flooding, we believe this catchment represents low risk for 2050</p>
<p>Storm Overflow Risk</p> <p>By assessing our hydraulic modelling outputs or where not available, our unmodelled methodology, against our bespoke planning objective for Storm Overflows, we believe this catchment represents a high risk for 2050</p>
<p>WwTW Compliance Risk</p> <p>By assessing our hydraulic modelling outputs or where not available, our unmodelled methodology, against our bespoke planning objective for WwTW Compliance risk, we believe this catchment represents low risk for 2050</p>

Risk Based Catchment Screening																	
Catchment Characterisation	Bathing or Shellfish Waters	Discharge to sensitive	Discharge to sensitive	SOAF	CAF	Internal Sewer Flooding	External Sewer Flooding	Pollution Incidents	WwTW Q Compliance	WwTW DWF Compliance	Storm Overflows	Other RMA Systems	Planned Residential Development	WINEP	Sewer Collapses	Sewer Blockages	Proceed to BRAVA
Yes	No	No	No	No	No	No	Yes	Yes	No	No	No	No	No	No	No	Yes	YES

National Baseline Risk and Vulnerability Assessment									Bespoke Planning Objectives								
Internal Sewer Flooding 2020 Score	Pollution Risk 2020 Score	Sewer Collapse Risk 2020 Score	Risk of Sewer Flooding (1 in 50) 2020 Score	Risk of Sewer Flooding (1 in 50) 2050 Score	Storm Overflow Performance 2020 Score	Storm Overflow Performance 2050 Score	Risk of WwTW Compliance Failure 2020	Risk of WwTW Compliance Failure 2050	Annualised Flooding 2020 Score	Annualised Flooding 2030 Score	Annualised Flooding 2050 Score	Overflows Performance 2020 Score	Overflows Performance 2030 Score	Overflows Performance 2050 Score	WwTW Compliance 2020 Score	WwTW Compliance 2030 Score	WwTW Compliance 2050 Score
0	0	2	2	2	0	0	0	0	1	1.5	1.5	5	5	5	1	1	1

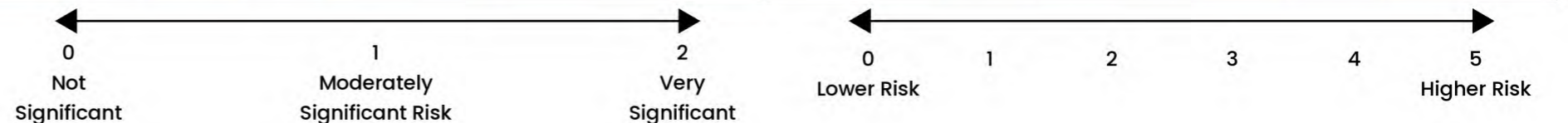

Hatfield Woodhouse Lower Don

Outcome: Promote

Develop strategic catchment based solution options to address predicted risks and look for potential opportunities for partnership working

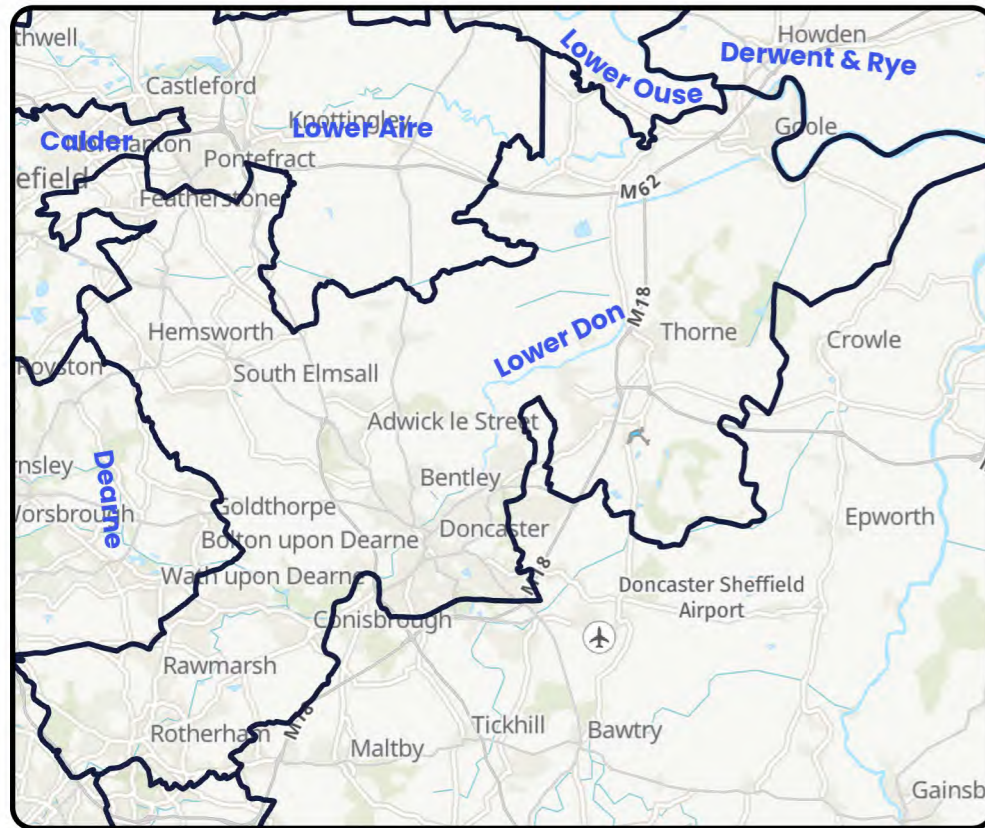

Key Catchment Statistics	
2020 Population Equivalent	507
2050 Population Equivalent	557
Modelled Consented Storm Overflows	2
Wastewater Pumping Stations	0
Foul and Combined Sewer Length	2.3km
Surface Water Sewer Length	0.1km
Site of Special Scientific Interest Present	No
Special Area of Conservation Present	No
Priority River Habitat	No
Catchment Wider Resilience Risk Band	Low

Outcome Summary
Sewer Flooding Risk
By assessing our hydraulic modelling outputs or where not available, our unmodelled methodology, against our bespoke planning objective for sewer flooding, we believe this catchment represents a moderate risk for 2050
Storm Overflow Risk
By assessing our hydraulic modelling outputs or where not available, our unmodelled methodology, against our bespoke planning objective for Storm Overflows, we believe this catchment represents a moderate risk for 2050
WwTW Compliance Risk
By assessing our hydraulic modelling outputs or where not available, our unmodelled methodology, against our bespoke planning objective for WwTW Compliance risk, we believe this catchment represents a high risk for 2050

Risk Based Catchment Screening																	
Catchment Characterisation	Bathing or Shellfish Waters	Discharge to sensitive	Discharge to sensitive	SOAF	CAF	Internal Sewer Flooding	External Sewer Flooding	Pollution Incidents	WwTW Q Compliance	WwTW DWF Compliance	Storm Overflows	Other RMA Systems	Planned Residential Development	WINEP	Sewer Collapses	Sewer Blockages	Proceed to BRAVA
Yes	No	No	No	No	No	No	No	No	Yes	No	No	No	No	No	Yes	Yes	YES

National Baseline Risk and Vulnerability Assessment									Bespoke Planning Objectives								
Internal Sewer Flooding 2020 Score	Pollution Risk 2020 Score	Sewer Collapse Risk 2020 Score	Risk of Sewer Flooding (1 in 50) 2020 Score	Risk of Sewer Flooding (1 in 50) 2050 Score	Storm Overflow Performance 2020 Score	Storm Overflow Performance 2050 Score	Risk of WwTW Compliance Failure 2020	Risk of WwTW Compliance Failure 2050	Annualised Flooding 2020 Score	Annualised Flooding 2030 Score	Annualised Flooding 2050 Score	Overflows Performance 2020 Score	Overflows Performance 2030 Score	Overflows Performance 2050 Score	WwTW Compliance 2020 Score	WwTW Compliance 2030 Score	WwTW Compliance 2050 Score
0	0	0	1	1	0	2	2	2	1.5	2.5	2.5	2	3	3	4	4	4

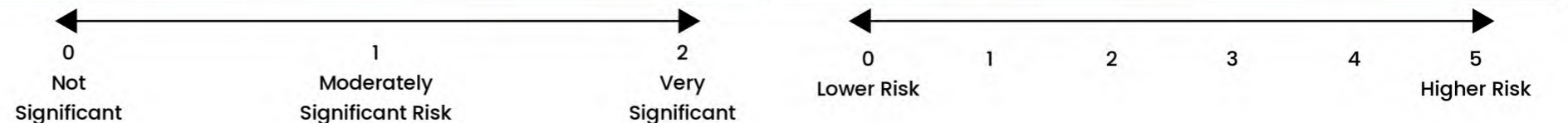

High Melton Lower Don

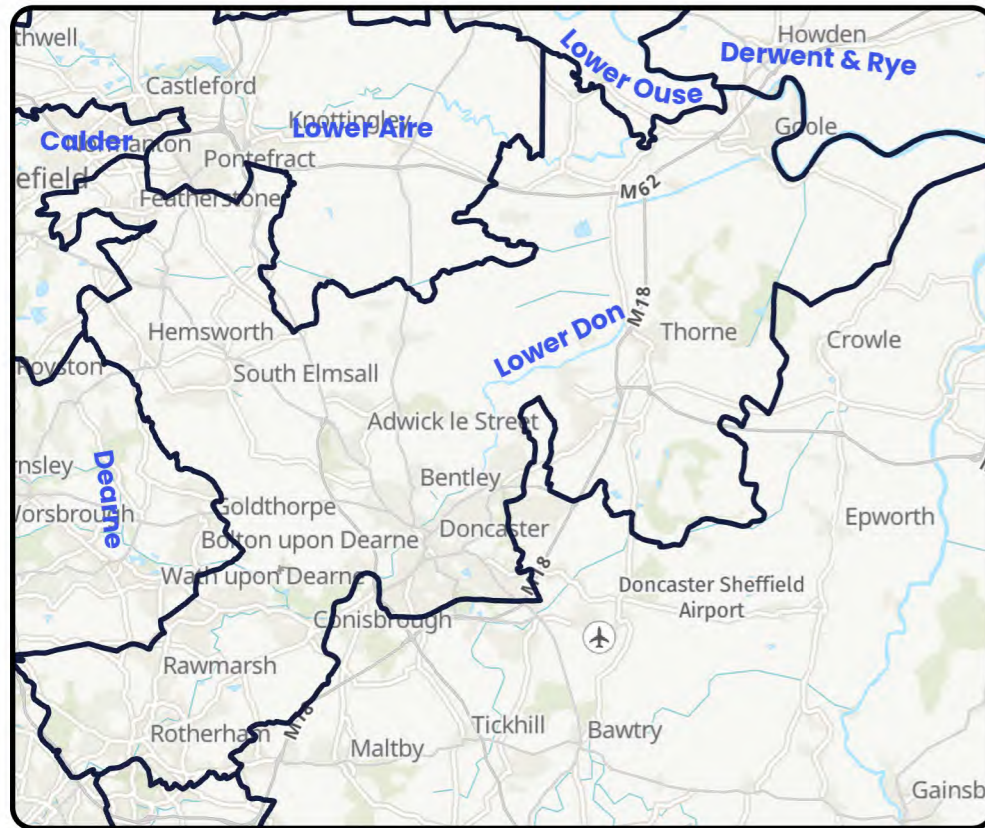
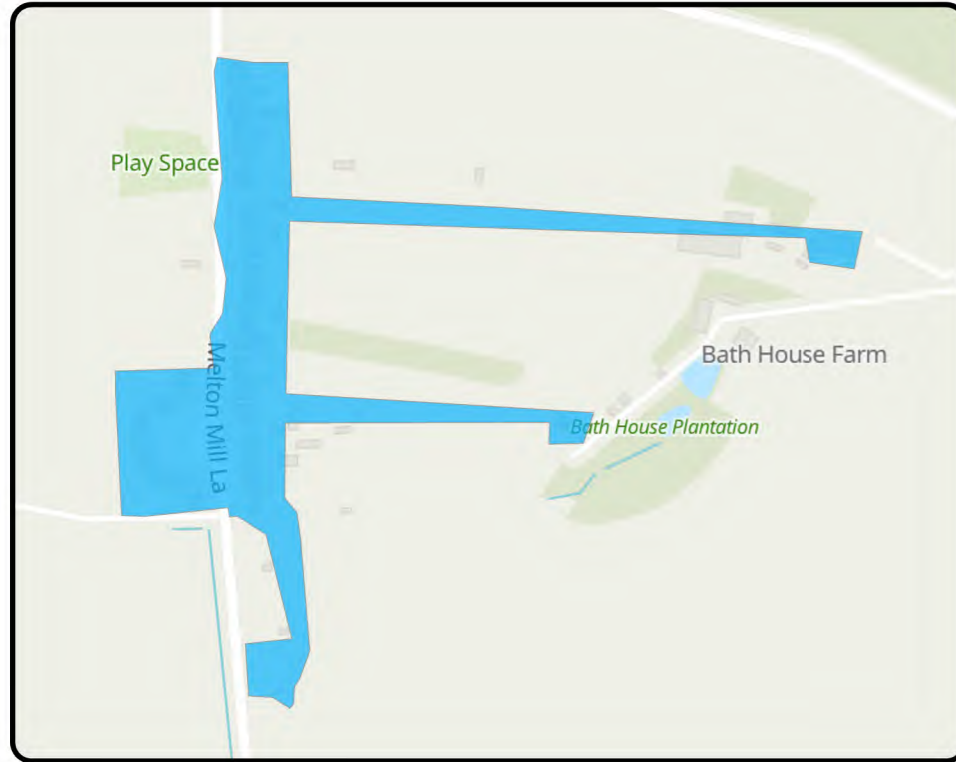

Outcome: Observe

Did not trigger the required number of indicators in the RBCS process so therefore was not assessed against any criteria but will be reviewed in future DWMP cycles

Key Catchment Statistics	
2020 Population Equivalent	114
2050 Population Equivalent	130
Modelled Consented Storm Overflows	-
Wastewater Pumping Stations	0
Foul and Combined Sewer Length	0.4km
Surface Water Sewer Length	0km
Site of Special Scientific Interest Present	No
Special Area of Conservation Present	No
Priority River Habitat	No
Catchment Wider Resilience Risk Band	Low

Outcome Summary
Sewer Flooding Risk
As this catchment did not progress through to the BRAVA stage, we have not determined a risk position for our sewer flooding planning objective
Storm Overflow Risk
As this catchment did not progress through to the BRAVA stage we have not determined a risk position for our Storm Overflow planning objective
WwTW Compliance Risk
As this catchment did not progress through to the BRAVA stage or is a descriptive works, we have not determined a risk position for our WwTW Compliance risk planning objective

Risk Based Catchment Screening																	
Catchment Characterisation	Bathing or Shellfish Waters	Discharge to sensitive	Discharge to sensitive	SOAF	CAF	Internal Sewer Flooding	External Sewer Flooding	Pollution Incidents	WwTW Q Compliance	WwTW DWF Compliance	Storm Overflows	Other RMA Systems	Planned Residential Development	WINEP	Sewer Collapses	Sewer Blockages	Proceed to BRAVA
Yes	No	No	No	No	No	No	No	No	No	No	No	No	No	No	No	Yes	NO

National Baseline Risk and Vulnerability Assessment									Bespoke Planning Objectives								
Internal Sewer Flooding 2020 Score	Pollution Risk 2020 Score	Sewer Collapse Risk 2020 Score	Risk of Sewer Flooding (1 in 50) 2020 Score	Risk of Sewer Flooding (1 in 50) 2050 Score	Storm Overflow Performance 2020 Score	Storm Overflow Performance 2050 Score	Risk of WwTW Compliance Failure 2020	Risk of WwTW Compliance Failure 2050	Annualised Flooding 2020 Score	Annualised Flooding 2030 Score	Annualised Flooding 2050 Score	Overflows Performance 2020 Score	Overflows Performance 2030 Score	Overflows Performance 2050 Score	WwTW Compliance 2020 Score	WwTW Compliance 2030 Score	WwTW Compliance 2050 Score
N/A	N/A	N/A	N/A	N/A	N/A	N/A	N/A	N/A	N/A	N/A	N/A	N/A	N/A	N/A	N/A	N/A	N/A

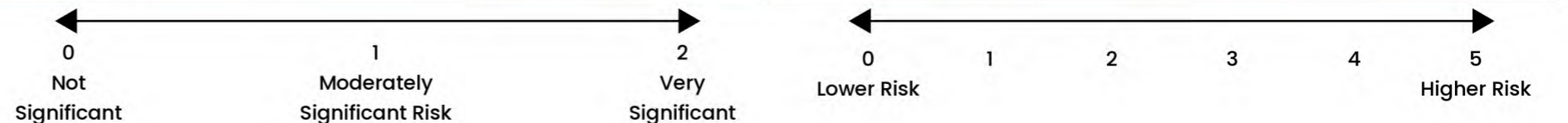

Hook Lower Don

Outcome: Promote

Develop strategic catchment based solution options to address predicted risks and look for potential opportunities for partnership working

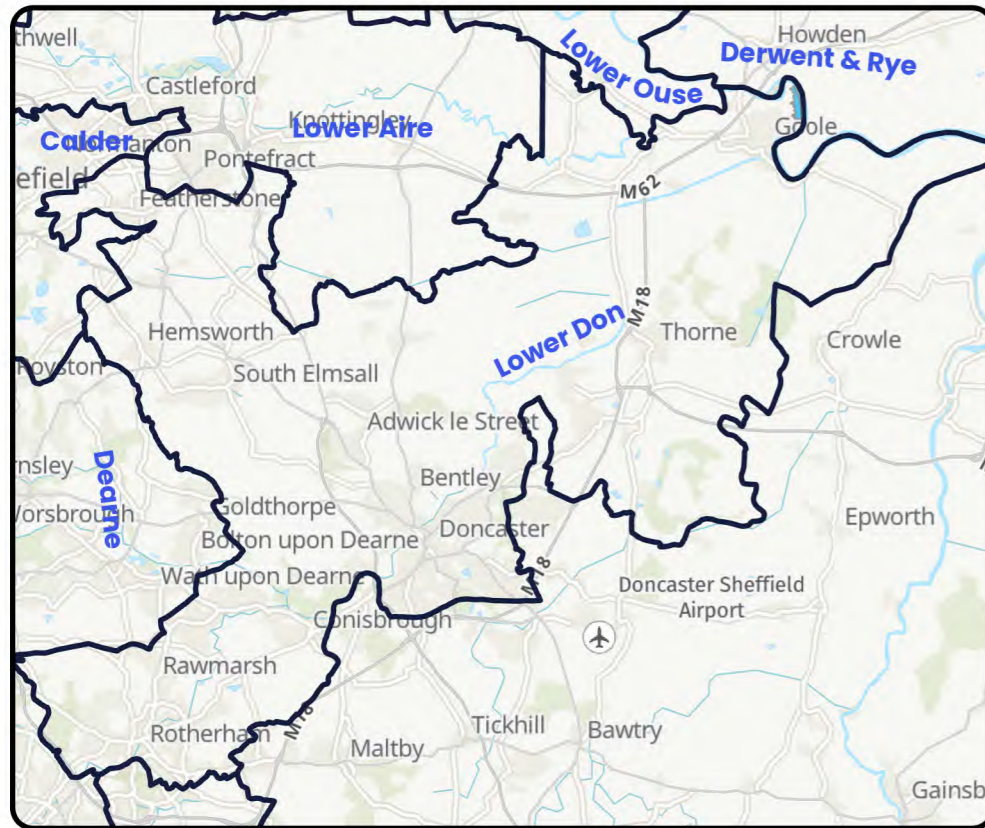

Key Catchment Statistics	
2020 Population Equivalent	1,408
2050 Population Equivalent	1,669
Modelled Consented Storm Overflows	1
Wastewater Pumping Stations	4
Foul and Combined Sewer Length	5.1km
Surface Water Sewer Length	0.9km
Site of Special Scientific Interest Present	Yes
Special Area of Conservation Present	Yes
Priority River Habitat	No
Catchment Wider Resilience Risk Band	Medium

Outcome Summary
Sewer Flooding Risk
By assessing our hydraulic modelling outputs or where not available, our unmodelled methodology, against our bespoke planning objective for sewer flooding, we believe this catchment represents a high risk for 2050
Storm Overflow Risk
By assessing our hydraulic modelling outputs or where not available, our unmodelled methodology, against our bespoke planning objective for Storm Overflows, we believe this catchment represents a moderate risk for 2050
WwTW Compliance Risk
By assessing our hydraulic modelling outputs or where not available, our unmodelled methodology, against our bespoke planning objective for WwTW Compliance risk, we believe this catchment represents low risk for 2050

Risk Based Catchment Screening																	
Catchment Characterisation	Bathing or Shellfish Waters	Discharge to sensitive	Discharge to sensitive	SOAF	CAF	Internal Sewer Flooding	External Sewer Flooding	Pollution Incidents	WwTW Q Compliance	WwTW DWF Compliance	Storm Overflows	Other RMA Systems	Planned Residential Development	WINEP	Sewer Collapses	Sewer Blockages	Proceed to BRAVA
Yes	No	No	No	No	Yes	No	No	Yes	No	No	No	Yes	Yes	No	Yes	Yes	YES

National Baseline Risk and Vulnerability Assessment									Bespoke Planning Objectives								
Internal Sewer Flooding 2020 Score	Pollution Risk 2020 Score	Sewer Collapse Risk 2020 Score	Risk of Sewer Flooding (1 in 50) 2020 Score	Risk of Sewer Flooding (1 in 50) 2050 Score	Storm Overflow Performance 2020 Score	Storm Overflow Performance 2050 Score	Risk of WwTW Compliance Failure 2020	Risk of WwTW Compliance Failure 2050	Annualised Flooding 2020 Score	Annualised Flooding 2030 Score	Annualised Flooding 2050 Score	Overflows Performance 2020 Score	Overflows Performance 2030 Score	Overflows Performance 2050 Score	WwTW Compliance 2020 Score	WwTW Compliance 2030 Score	WwTW Compliance 2050 Score
0	2	0	1	2	2	2	0	1	4	4	4	3	3	3	1	1	1

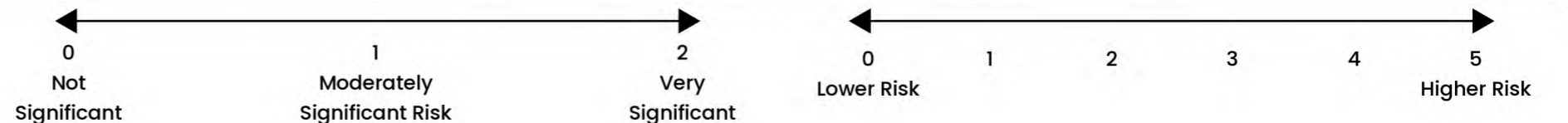

Hooton Pagnell Lower Don

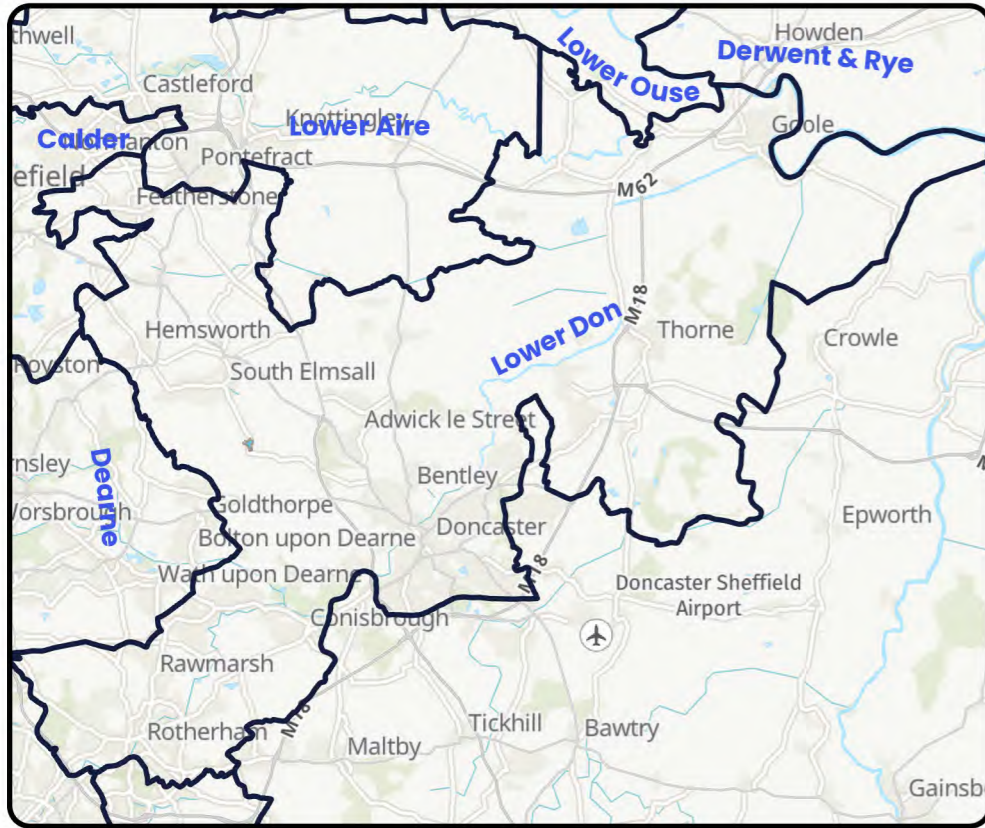

Outcome: Monitor

Continue to monitor all potential risks in the catchment and promote once a suitable threshold is breached

Key Catchment Statistics	
2020 Population Equivalent	156
2050 Population Equivalent	167
Modelled Consented Storm Overflows	-
Wastewater Pumping Stations	0
Foul and Combined Sewer Length	1.8km
Surface Water Sewer Length	0km
Site of Special Scientific Interest Present	No
Special Area of Conservation Present	No
Priority River Habitat	No
Catchment Wider Resilience Risk Band	Low

Outcome Summary
Sewer Flooding Risk
By assessing our hydraulic modelling outputs or where not available, our unmodelled methodology, against our bespoke planning objective for sewer flooding, we believe this catchment represents a moderate risk for 2050
Storm Overflow Risk
By assessing our hydraulic modelling outputs or where not available, our unmodelled methodology, against our bespoke planning objective for Storm Overflows, we believe this catchment represents a high risk for 2050
WwTW Compliance Risk
As this catchment did not progress through to the BRAVA stage or is a descriptive works, we have not determined a risk position for our WwTW Compliance risk planning objective

Risk Based Catchment Screening																	
Catchment Characterisation	Bathing or Shellfish Waters	Discharge to sensitive	Discharge to sensitive	SOAF	CAF	Internal Sewer Flooding	External Sewer Flooding	Pollution Incidents	WwTW Q Compliance	WwTW DWF Compliance	Storm Overflows	Other RMA Systems	Planned Residential Development	WINEP	Sewer Collapses	Sewer Blockages	Proceed to BRAVA
Yes	No	No	No	No	No	No	No	Yes	No	No	No	No	No	No	No	Yes	YES

National Baseline Risk and Vulnerability Assessment									Bespoke Planning Objectives								
Internal Sewer Flooding 2020 Score	Pollution Risk 2020 Score	Sewer Collapse Risk 2020 Score	Risk of Sewer Flooding (1 in 50) 2020 Score	Risk of Sewer Flooding (1 in 50) 2050 Score	Storm Overflow Performance 2020 Score	Storm Overflow Performance 2050 Score	Risk of WwTW Compliance Failure 2020	Risk of WwTW Compliance Failure 2050	Annualised Flooding 2020 Score	Annualised Flooding 2030 Score	Annualised Flooding 2050 Score	Overflows Performance 2020 Score	Overflows Performance 2030 Score	Overflows Performance 2050 Score	WwTW Compliance 2020 Score	WwTW Compliance 2030 Score	WwTW Compliance 2050 Score
0	2	0	2	2	1	1	N/A	N/A	2.5	2.5	2.5	5	5	5	N/A	N/A	N/A

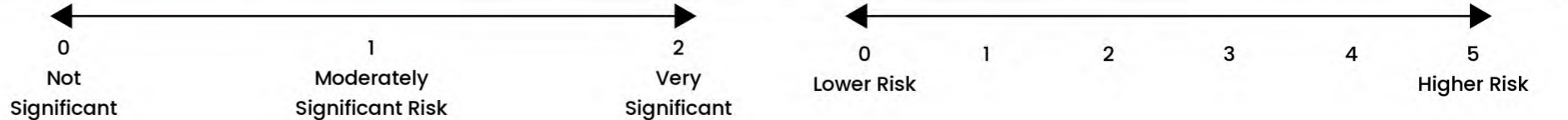

Hooton Roberts Lower Don

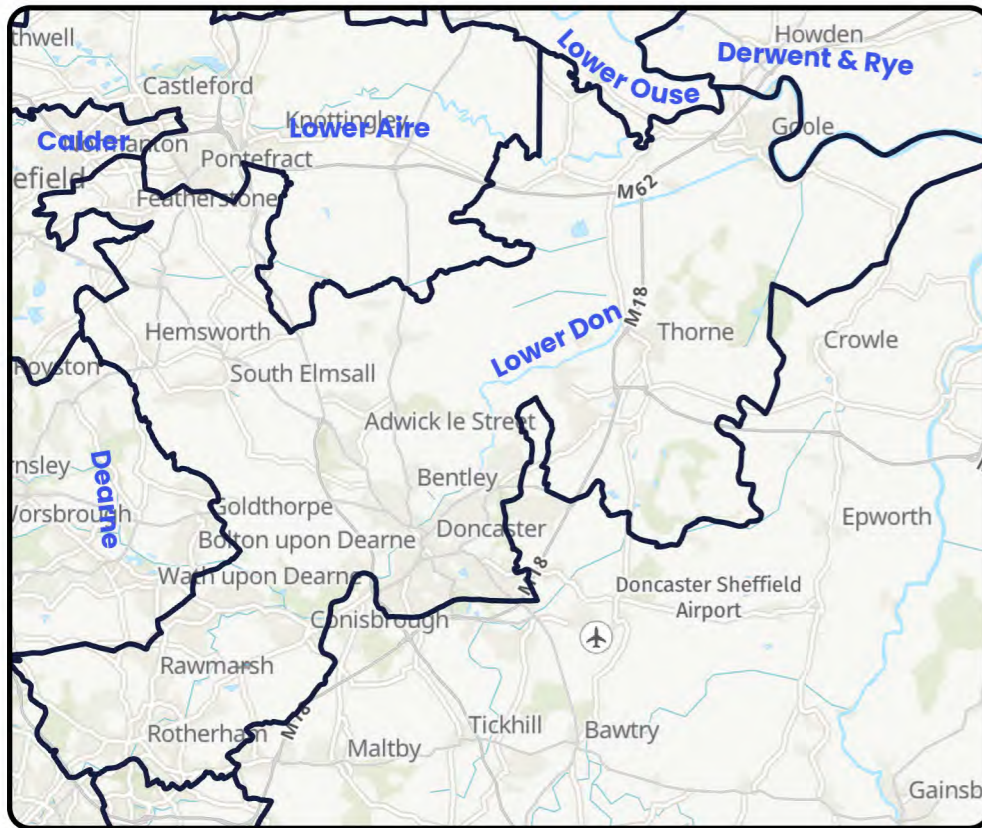
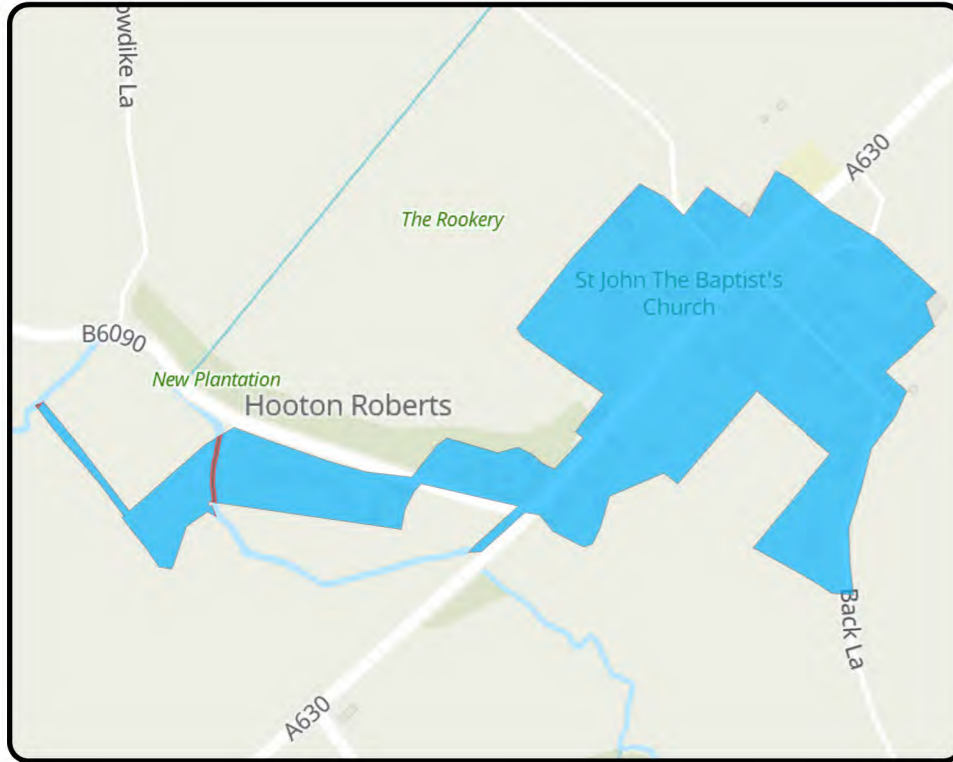

Outcome: Observe

Did not trigger the required number of indicators in the RBCS process so therefore was not assessed against any criteria but will be reviewed in future DWMP cycles

Key Catchment Statistics	
2020 Population Equivalent	137
2050 Population Equivalent	146
Modelled Consented Storm Overflows	-
Wastewater Pumping Stations	0
Foul and Combined Sewer Length	0.8km
Surface Water Sewer Length	0km
Site of Special Scientific Interest Present	No
Special Area of Conservation Present	No
Priority River Habitat	No
Catchment Wider Resilience Risk Band	Low

Outcome Summary
Sewer Flooding Risk
As this catchment did not progress through to the BRAVA stage, we have not determined a risk position for our sewer flooding planning objective
Storm Overflow Risk
As this catchment did not progress through to the BRAVA stage we have not determined a risk position for our Storm Overflow planning objective
WwTW Compliance Risk
As this catchment did not progress through to the BRAVA stage or is a descriptive works, we have not determined a risk position for our WwTW Compliance risk planning objective

Risk Based Catchment Screening																	
Catchment Characterisation	Bathing or Shellfish Waters	Discharge to sensitive	Discharge to sensitive	SOAF	CAF	Internal Sewer Flooding	External Sewer Flooding	Pollution Incidents	WwTW Q Compliance	WwTW DWF Compliance	Storm Overflows	Other RMA Systems	Planned Residential Development	WINEP	Sewer Collapses	Sewer Blockages	Proceed to BRAVA
Yes	No	No	No	No	No	No	No	No	No	No	No	No	No	No	No	Yes	NO

National Baseline Risk and Vulnerability Assessment									Bespoke Planning Objectives								
Internal Sewer Flooding 2020 Score	Pollution Risk 2020 Score	Sewer Collapse Risk 2020 Score	Risk of Sewer Flooding (1 in 50) 2020 Score	Risk of Sewer Flooding (1 in 50) 2050 Score	Storm Overflow Performance 2020 Score	Storm Overflow Performance 2050 Score	Risk of WwTW Compliance Failure 2020	Risk of WwTW Compliance Failure 2050	Annualised Flooding 2020 Score	Annualised Flooding 2030 Score	Annualised Flooding 2050 Score	Overflows Performance 2020 Score	Overflows Performance 2030 Score	Overflows Performance 2050 Score	WwTW Compliance 2020 Score	WwTW Compliance 2030 Score	WwTW Compliance 2050 Score
N/A	N/A	N/A	N/A	N/A	N/A	N/A	N/A	N/A	N/A	N/A	N/A	N/A	N/A	N/A	N/A	N/A	N/A

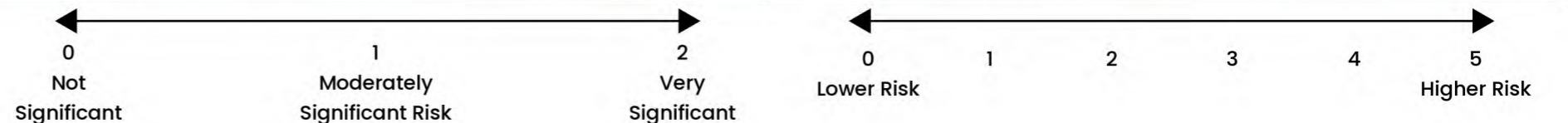

Lindholme Lower Don

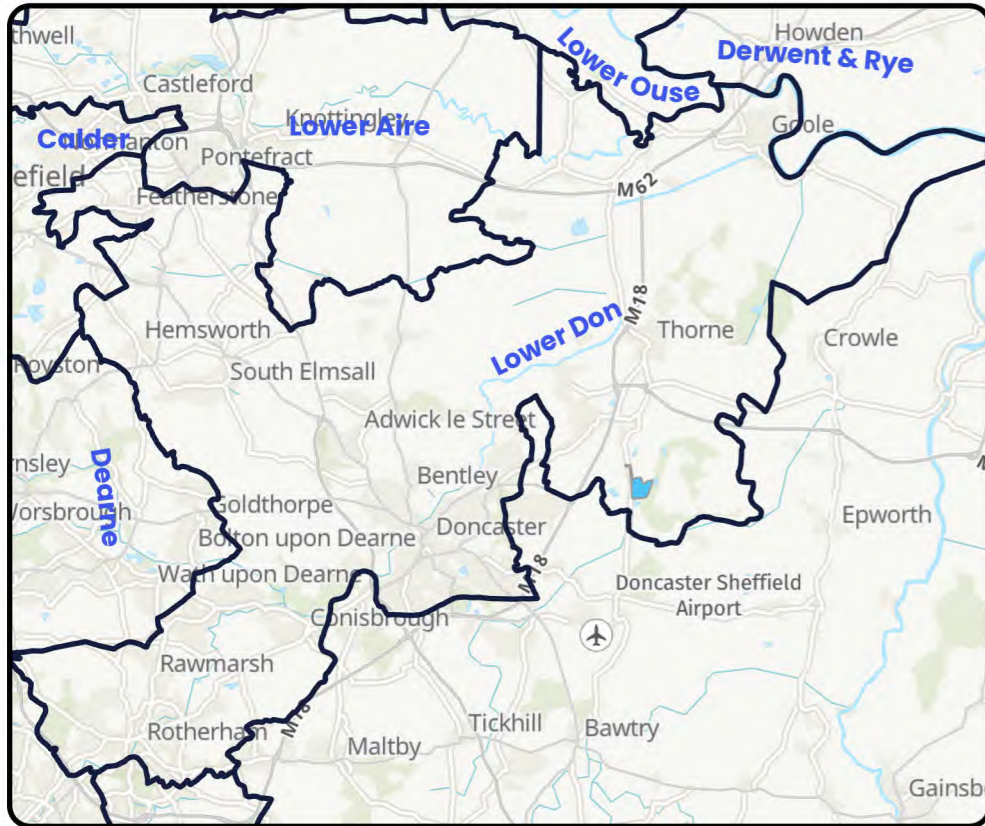

Outcome: Observe

Did not trigger the required number of indicators in the RBCS process so therefore was not assessed against any criteria but will be reviewed in future DWMP cycles

Key Catchment Statistics	
2020 Population Equivalent	2,988
2050 Population Equivalent	3,133
Modelled Consented Storm Overflows	-
Wastewater Pumping Stations	3
Foul and Combined Sewer Length	1.9km
Surface Water Sewer Length	0km
Site of Special Scientific Interest Present	No
Special Area of Conservation Present	No
Priority River Habitat	No
Catchment Wider Resilience Risk Band	Low

Outcome Summary
Sewer Flooding Risk
As this catchment did not progress through to the BRAVA stage, we have not determined a risk position for our sewer flooding planning objective
Storm Overflow Risk
As this catchment did not progress through to the BRAVA stage we have not determined a risk position for our Storm Overflow planning objective
WwTW Compliance Risk
As this catchment did not progress through to the BRAVA stage or is a descriptive works, we have not determined a risk position for our WwTW Compliance risk planning objective

Risk Based Catchment Screening																	
Catchment Characterisation	Bathing or Shellfish Waters	Discharge to sensitive	Discharge to sensitive	SOAF	CAF	Internal Sewer Flooding	External Sewer Flooding	Pollution Incidents	WwTW Q Compliance	WwTW DWF Compliance	Storm Overflows	Other RMA Systems	Planned Residential Development	WINEP	Sewer Collapses	Sewer Blockages	Proceed to BRAVA
Yes	No	No	No	No	No	No	No	No	No	No	No	No	No	No	No	No	NO

National Baseline Risk and Vulnerability Assessment									Bespoke Planning Objectives								
Internal Sewer Flooding 2020 Score	Pollution Risk 2020 Score	Sewer Collapse Risk 2020 Score	Risk of Sewer Flooding (1 in 50) 2020 Score	Risk of Sewer Flooding (1 in 50) 2050 Score	Storm Overflow Performance 2020 Score	Storm Overflow Performance 2050 Score	Risk of WwTW Compliance Failure 2020	Risk of WwTW Compliance Failure 2050	Annualised Flooding 2020 Score	Annualised Flooding 2030 Score	Annualised Flooding 2050 Score	Overflows Performance 2020 Score	Overflows Performance 2030 Score	Overflows Performance 2050 Score	WwTW Compliance 2020 Score	WwTW Compliance 2030 Score	WwTW Compliance 2050 Score
N/A	N/A	N/A	N/A	N/A	N/A	N/A	N/A	N/A	N/A	N/A	N/A	N/A	N/A	N/A	N/A	N/A	N/A

0 Not Significant 1 Moderately Significant Risk 2 Very Significant 0 Lower Risk 1 2 3 4 5 Higher Risk

Melton College Lower Don

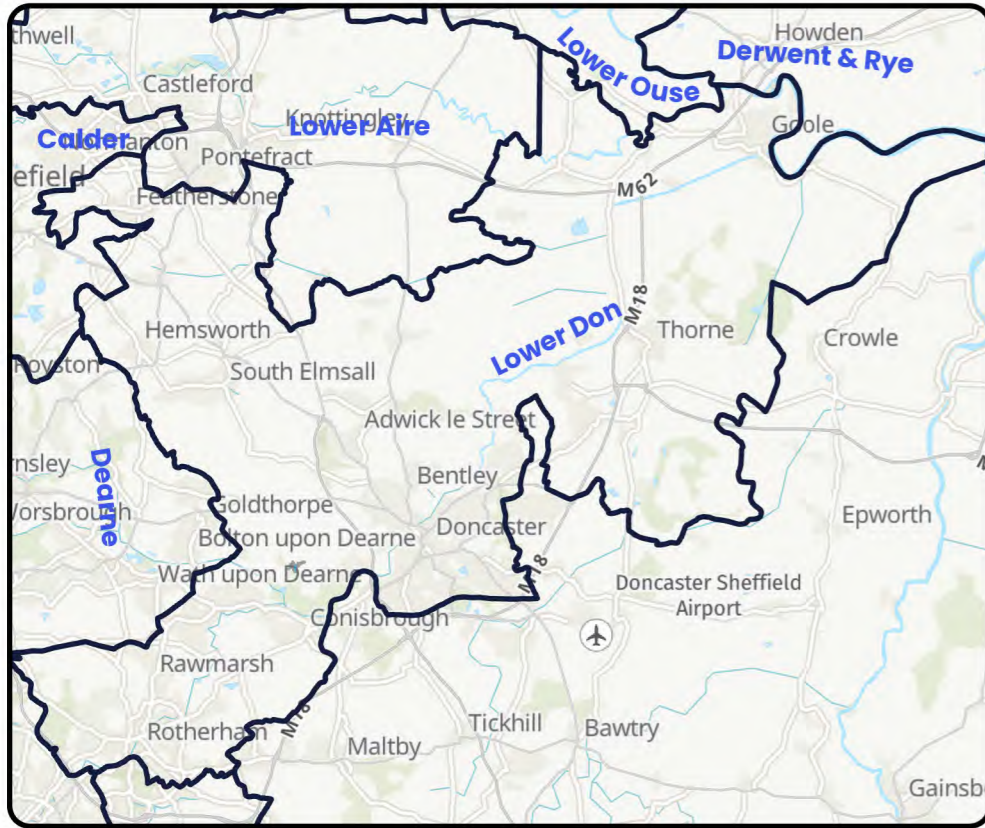
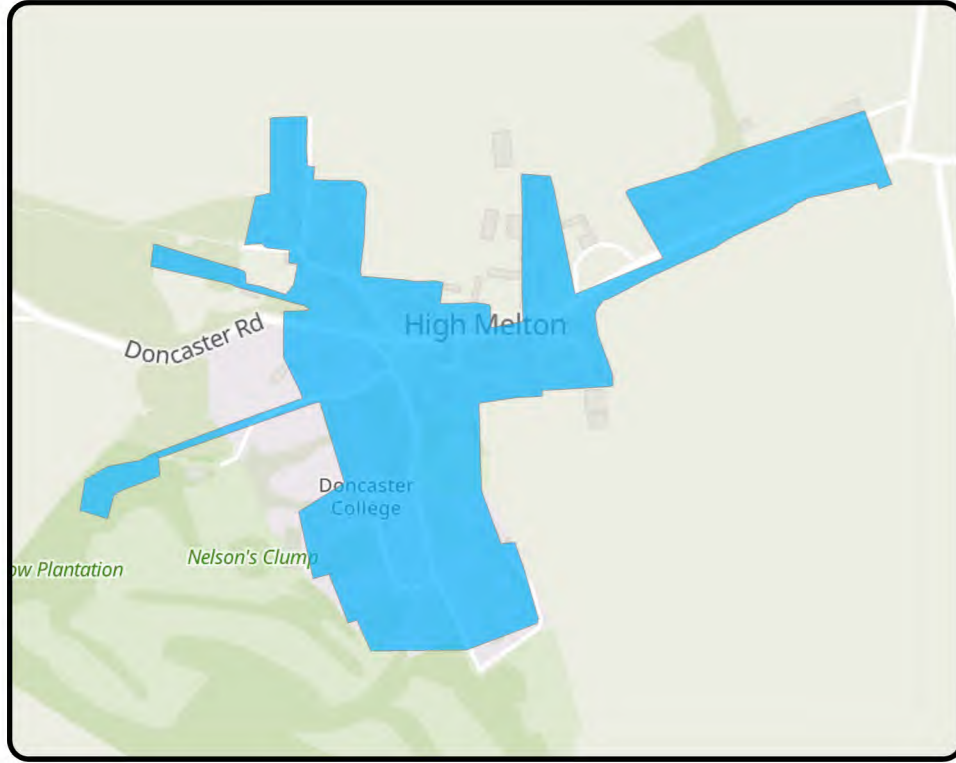

Outcome: Monitor

Continue to monitor all potential risks in the catchment and promote once a suitable threshold is breached

Key Catchment Statistics	
2020 Population Equivalent	4,376
2050 Population Equivalent	4,396
Modelled Consented Storm Overflows	-
Wastewater Pumping Stations	1
Foul and Combined Sewer Length	1.1km
Surface Water Sewer Length	0km
Site of Special Scientific Interest Present	No
Special Area of Conservation Present	No
Priority River Habitat	No
Catchment Wider Resilience Risk Band	Low

Outcome Summary
Sewer Flooding Risk
By assessing our hydraulic modelling outputs or where not available, our unmodelled methodology, against our bespoke planning objective for sewer flooding, we believe this catchment represents low risk for 2050
Storm Overflow Risk
By assessing our hydraulic modelling outputs or where not available, our unmodelled methodology, against our bespoke planning objective for Storm Overflows, we believe this catchment represents low risk for 2050
WwTW Compliance Risk
As this catchment did not progress through to the BRAVA stage or is a descriptive works, we have not determined a risk position for our WwTW Compliance risk planning objective

Risk Based Catchment Screening																	
Catchment Characterisation	Bathing or Shellfish Waters	Discharge to sensitive	Discharge to sensitive	SOAF	CAF	Internal Sewer Flooding	External Sewer Flooding	Pollution Incidents	WwTW Q Compliance	WwTW DWF Compliance	Storm Overflows	Other RMA Systems	Planned Residential Development	WINEP	Sewer Collapses	Sewer Blockages	Proceed to BRAVA
Yes	No	No	No	No	No	No	Yes	No	No	No	No	No	No	No	No	Yes	YES

National Baseline Risk and Vulnerability Assessment									Bespoke Planning Objectives								
Internal Sewer Flooding 2020 Score	Pollution Risk 2020 Score	Sewer Collapse Risk 2020 Score	Risk of Sewer Flooding (1 in 50) 2020 Score	Risk of Sewer Flooding (1 in 50) 2050 Score	Storm Overflow Performance 2020 Score	Storm Overflow Performance 2050 Score	Risk of WwTW Compliance Failure 2020	Risk of WwTW Compliance Failure 2050	Annualised Flooding 2020 Score	Annualised Flooding 2030 Score	Annualised Flooding 2050 Score	Overflows Performance 2020 Score	Overflows Performance 2030 Score	Overflows Performance 2050 Score	WwTW Compliance 2020 Score	WwTW Compliance 2030 Score	WwTW Compliance 2050 Score
0	0	0	0	0	N/A	N/A	N/A	N/A	0	0	0	0	0	0	N/A	N/A	N/A

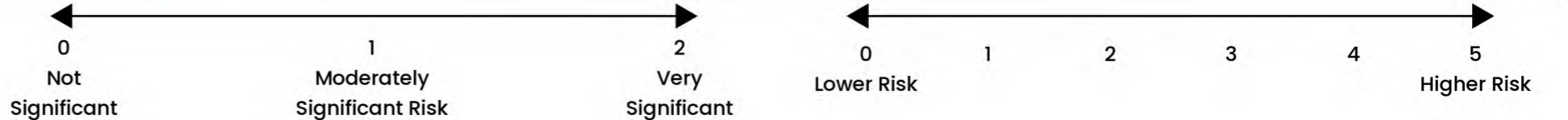

Norton Lower Don

Outcome: Promote

Develop strategic catchment based solution options to address predicted risks and look for potential opportunities for partnership working

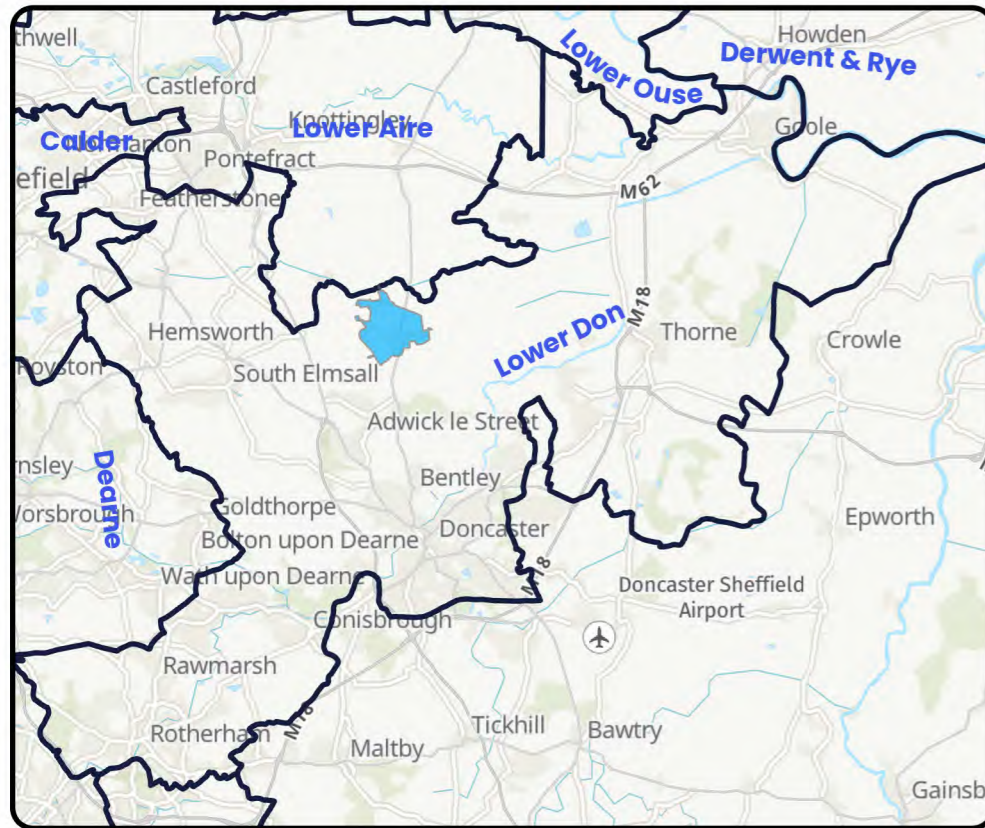
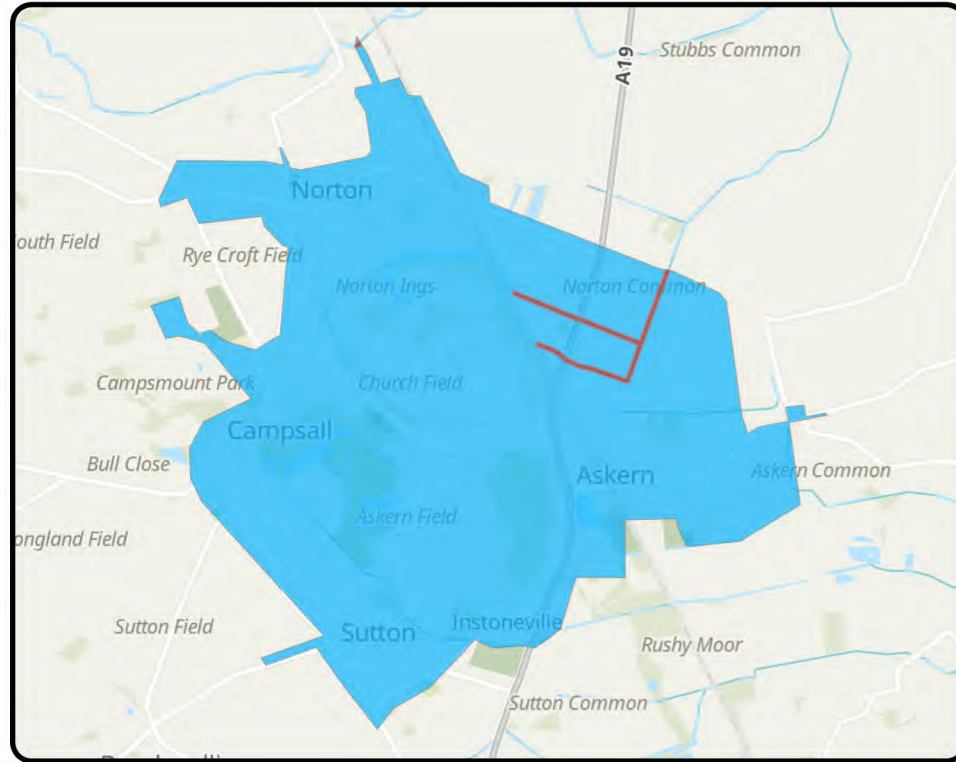

Key Catchment Statistics

2020 Population Equivalent	10,298
2050 Population Equivalent	11,369
Modelled Consented Storm Overflows	5
Wastewater Pumping Stations	9
Foul and Combined Sewer Length	44.1km
Surface Water Sewer Length	18.2km
Site of Special Scientific Interest Present	No
Special Area of Conservation Present	No
Priority River Habitat	No
Catchment Wider Resilience Risk Band	Medium

Outcome Summary

Sewer Flooding Risk

By assessing our hydraulic modelling outputs or where not available, our unmodelled methodology, against our bespoke planning objective for sewer flooding, we believe this catchment represents a high risk for 2050

Storm Overflow Risk

By assessing our hydraulic modelling outputs or where not available, our unmodelled methodology, against our bespoke planning objective for Storm Overflows, we believe this catchment represents a moderate risk for 2050

WwTW Compliance Risk

By assessing our hydraulic modelling outputs or where not available, our unmodelled methodology, against our bespoke planning objective for WwTW Compliance risk, we believe this catchment represents low risk for 2050

Risk Based Catchment Screening

Catchment Characterisation	Bathing or Shellfish Waters	Discharge to sensitive	Discharge to sensitive	SOAF	CAF	Internal Sewer Flooding	External Sewer Flooding	Pollution Incidents	WwTW Q Compliance	WwTW DWF Compliance	Storm Overflows	Other RMA Systems	Planned Residential Development	WINEP	Sewer Collapses	Sewer Blockages	Proceed to BRAVA
Yes	No	No	No	No	No	Yes	Yes	No	No	No	No	No	No	No	Yes	Yes	YES

National Baseline Risk and Vulnerability Assessment

Internal Sewer Flooding 2020 Score	Pollution Risk 2020 Score	Sewer Collapse Risk 2020 Score	Risk of Sewer Flooding (1 in 50) 2020 Score	Risk of Sewer Flooding (1 in 50) 2050 Score	Storm Overflow Performance 2020 Score	Storm Overflow Performance 2050 Score	Risk of WwTW Compliance Failure 2020	Risk of WwTW Compliance Failure 2050
2	2	0	1	1	1	1	0	0

Bespoke Planning Objectives

Annualised Flooding 2020 Score	Annualised Flooding 2030 Score	Annualised Flooding 2050 Score	Overflows Performance 2020 Score	Overflows Performance 2030 Score	Overflows Performance 2050 Score	WwTW Compliance 2020 Score	WwTW Compliance 2030 Score	WwTW Compliance 2050 Score
2.5	3	4.5	2	2	3	1	1	1

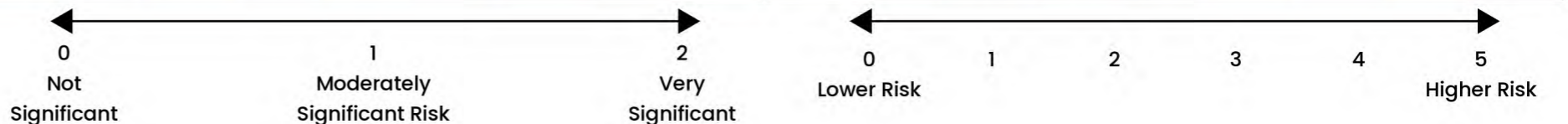

Ravenfield Lower Don

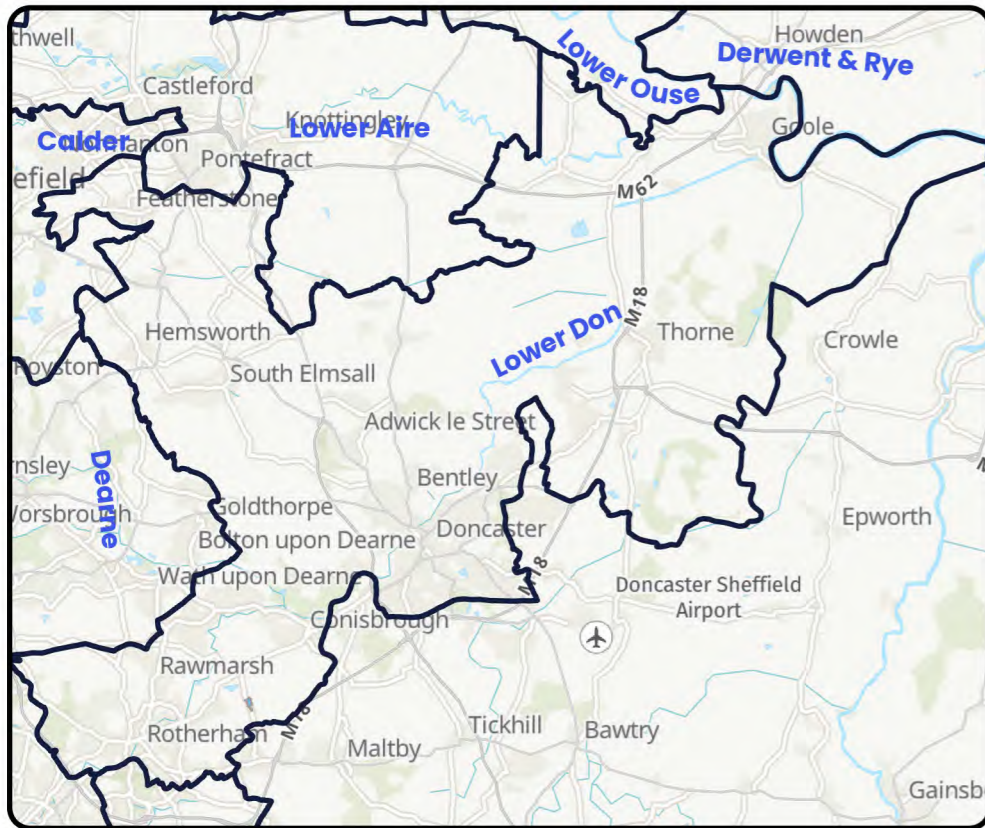
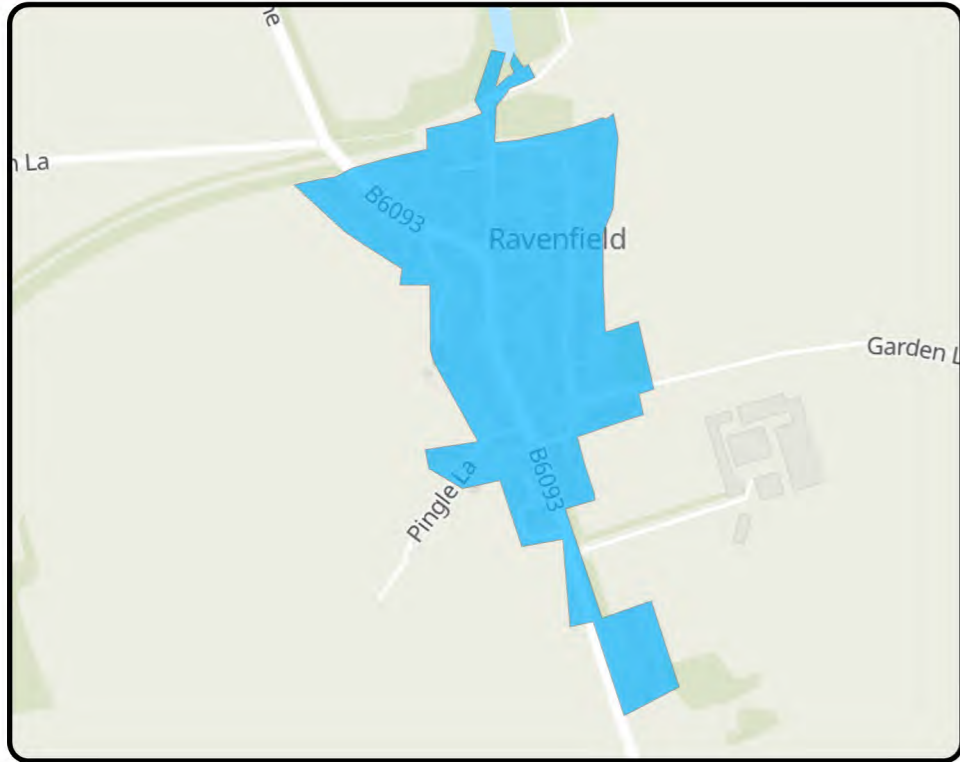

Outcome: Observe

Did not trigger the required number of indicators in the RBCS process so therefore was not assessed against any criteria but will be reviewed in future DWMP cycles

Key Catchment Statistics	
2020 Population Equivalent	251
2050 Population Equivalent	280
Modelled Consented Storm Overflows	-
Wastewater Pumping Stations	0
Foul and Combined Sewer Length	0.9km
Surface Water Sewer Length	0.3km
Site of Special Scientific Interest Present	No
Special Area of Conservation Present	No
Priority River Habitat	No
Catchment Wider Resilience Risk Band	Low

Outcome Summary
Sewer Flooding Risk
As this catchment did not progress through to the BRAVA stage, we have not determined a risk position for our sewer flooding planning objective
Storm Overflow Risk
As this catchment did not progress through to the BRAVA stage we have not determined a risk position for our Storm Overflow planning objective
WwTW Compliance Risk
As this catchment did not progress through to the BRAVA stage or is a descriptive works, we have not determined a risk position for our WwTW Compliance risk planning objective

Risk Based Catchment Screening																	
Catchment Characterisation	Bathing or Shellfish Waters	Discharge to sensitive	Discharge to sensitive	SOAF	CAF	Internal Sewer Flooding	External Sewer Flooding	Pollution Incidents	WwTW Q Compliance	WwTW DWF Compliance	Storm Overflows	Other RMA Systems	Planned Residential Development	WINEP	Sewer Collapses	Sewer Blockages	Proceed to BRAVA
Yes	No	No	No	No	No	No	No	No	No	No	No	No	No	No	Yes	Yes	NO

National Baseline Risk and Vulnerability Assessment									Bespoke Planning Objectives								
Internal Sewer Flooding 2020 Score	Pollution Risk 2020 Score	Sewer Collapse Risk 2020 Score	Risk of Sewer Flooding (1 in 50) 2020 Score	Risk of Sewer Flooding (1 in 50) 2050 Score	Storm Overflow Performance 2020 Score	Storm Overflow Performance 2050 Score	Risk of WwTW Compliance Failure 2020	Risk of WwTW Compliance Failure 2050	Annualised Flooding 2020 Score	Annualised Flooding 2030 Score	Annualised Flooding 2050 Score	Overflows Performance 2020 Score	Overflows Performance 2030 Score	Overflows Performance 2050 Score	WwTW Compliance 2020 Score	WwTW Compliance 2030 Score	WwTW Compliance 2050 Score
N/A	N/A	N/A	N/A	N/A	N/A	N/A	N/A	N/A	N/A	N/A	N/A	N/A	N/A	N/A	N/A	N/A	N/A

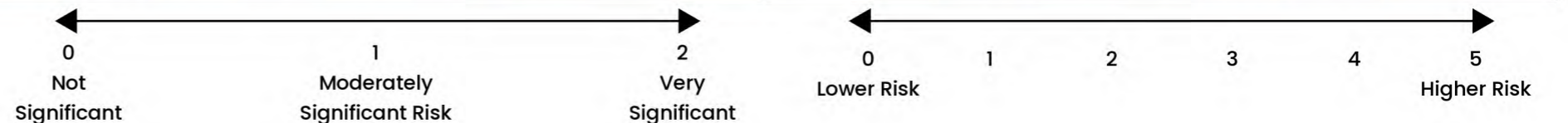

Rawcliffe Bankside Lower Don

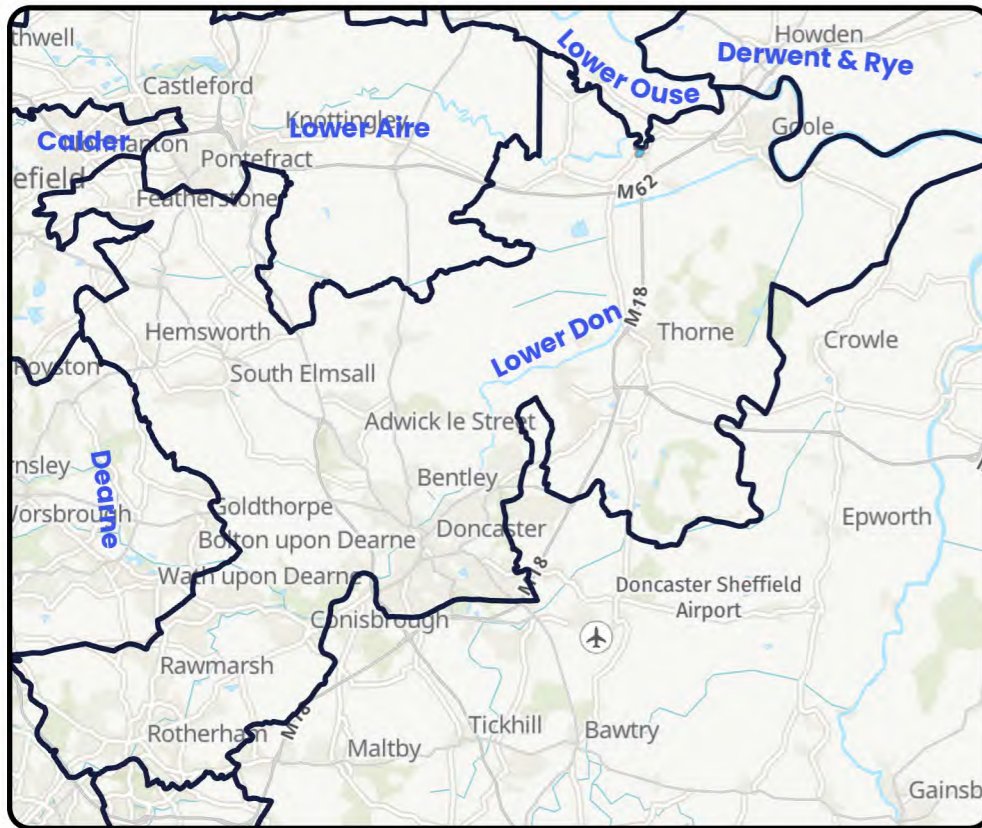
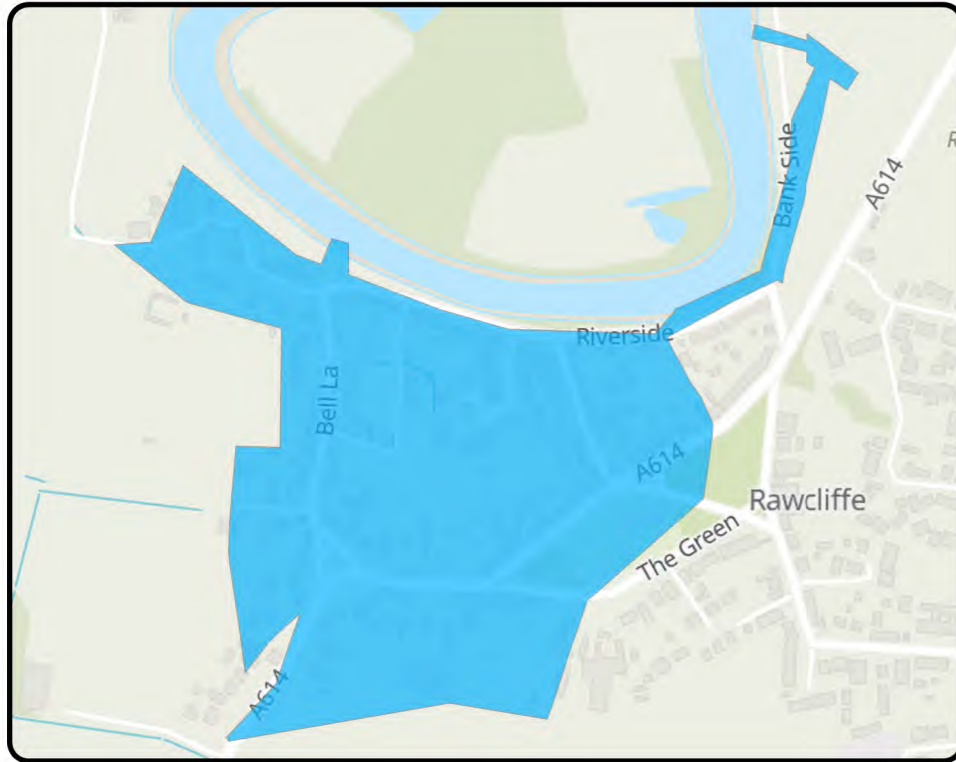

Outcome: Promote

Develop strategic catchment based solution options to address predicted risks and look for potential opportunities for partnership working

Key Catchment Statistics

2020 Population Equivalent	429
2050 Population Equivalent	468
Modelled Consented Storm Overflows	2
Wastewater Pumping Stations	1
Foul and Combined Sewer Length	2.2km
Surface Water Sewer Length	0.1km
Site of Special Scientific Interest Present	No
Special Area of Conservation Present	No
Priority River Habitat	No
Catchment Wider Resilience Risk Band	Low

Outcome Summary

Sewer Flooding Risk

By assessing our hydraulic modelling outputs or where not available, our unmodelled methodology, against our bespoke planning objective for sewer flooding, we believe this catchment represents a moderate risk for 2050

Storm Overflow Risk

By assessing our hydraulic modelling outputs or where not available, our unmodelled methodology, against our bespoke planning objective for Storm Overflows, we believe this catchment represents a high risk for 2050

WwTW Compliance Risk

By assessing our hydraulic modelling outputs or where not available, our unmodelled methodology, against our bespoke planning objective for WwTW Compliance risk, we believe this catchment represents low risk for 2050

Risk Based Catchment Screening

Catchment Characterisation	Bathing or Shellfish Waters	Discharge to sensitive	Discharge to sensitive	SOAF	CAF	Internal Sewer Flooding	External Sewer Flooding	Pollution Incidents	WwTW Q Compliance	WwTW DWF Compliance	Storm Overflows	Other RMA Systems	Planned Residential Development	WINEP	Sewer Collapses	Sewer Blockages	Proceed to BRAVA
Yes	No	No	No	No	No	No	No	No	No	No	No	Yes	No	No	No	Yes	YES

National Baseline Risk and Vulnerability Assessment

Internal Sewer Flooding 2020 Score	Pollution Risk 2020 Score	Sewer Collapse Risk 2020 Score	Risk of Sewer Flooding (1 in 50) 2020 Score	Risk of Sewer Flooding (1 in 50) 2050 Score	Storm Overflow Performance 2020 Score	Storm Overflow Performance 2050 Score	Risk of WwTW Compliance Failure 2020	Risk of WwTW Compliance Failure 2050
0	0	0	1	2	2	2	N/A	N/A

Bespoke Planning Objectives

Annualised Flooding 2020 Score	Annualised Flooding 2030 Score	Annualised Flooding 2050 Score	Overflows Performance 2020 Score	Overflows Performance 2030 Score	Overflows Performance 2050 Score	WwTW Compliance 2020 Score	WwTW Compliance 2030 Score	WwTW Compliance 2050 Score
2	2.5	3	4	4	4	1	1	1

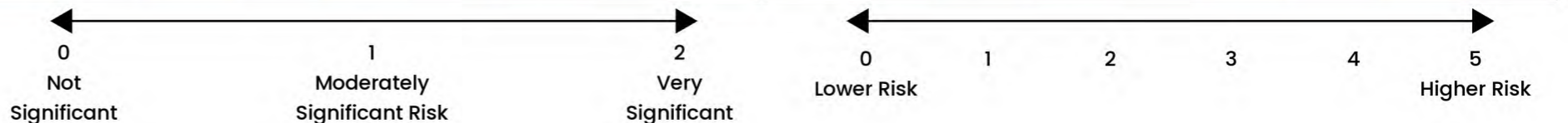

Rawcliffe Cottages Lower Don

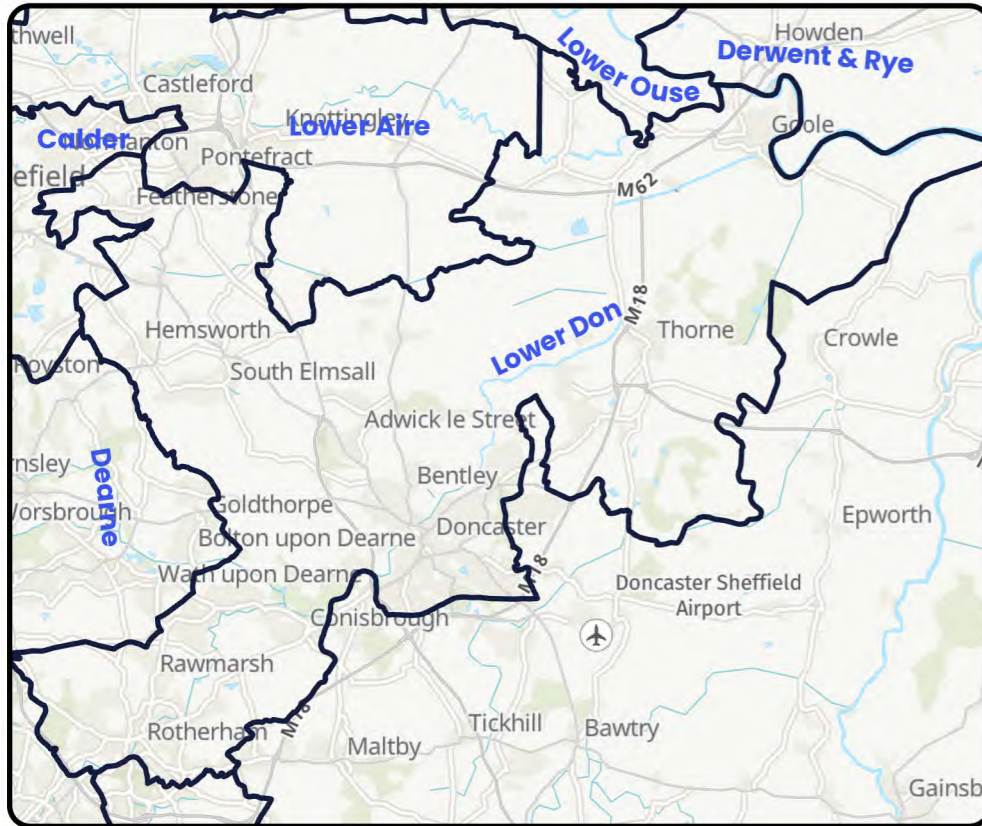

Outcome: Monitor

Continue to monitor all potential risks in the catchment and promote once a suitable threshold is breached

Key Catchment Statistics	
2020 Population Equivalent	49
2050 Population Equivalent	54
Modelled Consented Storm Overflows	-
Wastewater Pumping Stations	0
Foul and Combined Sewer Length	0km
Surface Water Sewer Length	0km
Site of Special Scientific Interest Present	No
Special Area of Conservation Present	No
Priority River Habitat	No
Catchment Wider Resilience Risk Band	Low

Outcome Summary
Sewer Flooding Risk
By assessing our hydraulic modelling outputs or where not available, our unmodelled methodology, against our bespoke planning objective for sewer flooding, we believe this catchment represents low risk for 2050
Storm Overflow Risk
By assessing our hydraulic modelling outputs or where not available, our unmodelled methodology, against our bespoke planning objective for Storm Overflows, we believe this catchment represents low risk for 2050
WwTW Compliance Risk
As this catchment did not progress through to the BRAVA stage or is a descriptive works, we have not determined a risk position for our WwTW Compliance risk planning objective

Risk Based Catchment Screening																	
Catchment Characterisation	Bathing or Shellfish Waters	Discharge to sensitive	Discharge to sensitive	SOAF	CAF	Internal Sewer Flooding	External Sewer Flooding	Pollution Incidents	WwTW Q Compliance	WwTW DWF Compliance	Storm Overflows	Other RMA Systems	Planned Residential Development	WINEP	Sewer Collapses	Sewer Blockages	Proceed to BRAVA
Yes	No	No	No	No	No	No	No	No	No	No	No	Yes	No	No	No	No	YES

National Baseline Risk and Vulnerability Assessment									Bespoke Planning Objectives								
Internal Sewer Flooding 2020 Score	Pollution Risk 2020 Score	Sewer Collapse Risk 2020 Score	Risk of Sewer Flooding (1 in 50) 2020 Score	Risk of Sewer Flooding (1 in 50) 2050 Score	Storm Overflow Performance 2020 Score	Storm Overflow Performance 2050 Score	Risk of WwTW Compliance Failure 2020	Risk of WwTW Compliance Failure 2050	Annualised Flooding 2020 Score	Annualised Flooding 2030 Score	Annualised Flooding 2050 Score	Overflows Performance 2020 Score	Overflows Performance 2030 Score	Overflows Performance 2050 Score	WwTW Compliance 2020 Score	WwTW Compliance 2030 Score	WwTW Compliance 2050 Score
0	0	0	0	0	N/A	N/A	N/A	N/A	1	1.5	1.5	0	0	0	N/A	N/A	N/A

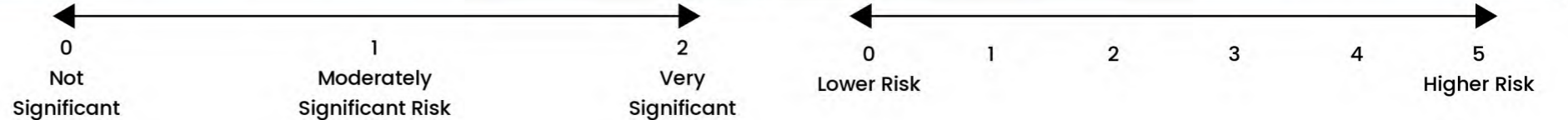

Sandall Lower Don

Outcome: Promote

Develop strategic catchment based solution options to address predicted risks and look for potential opportunities for partnership working

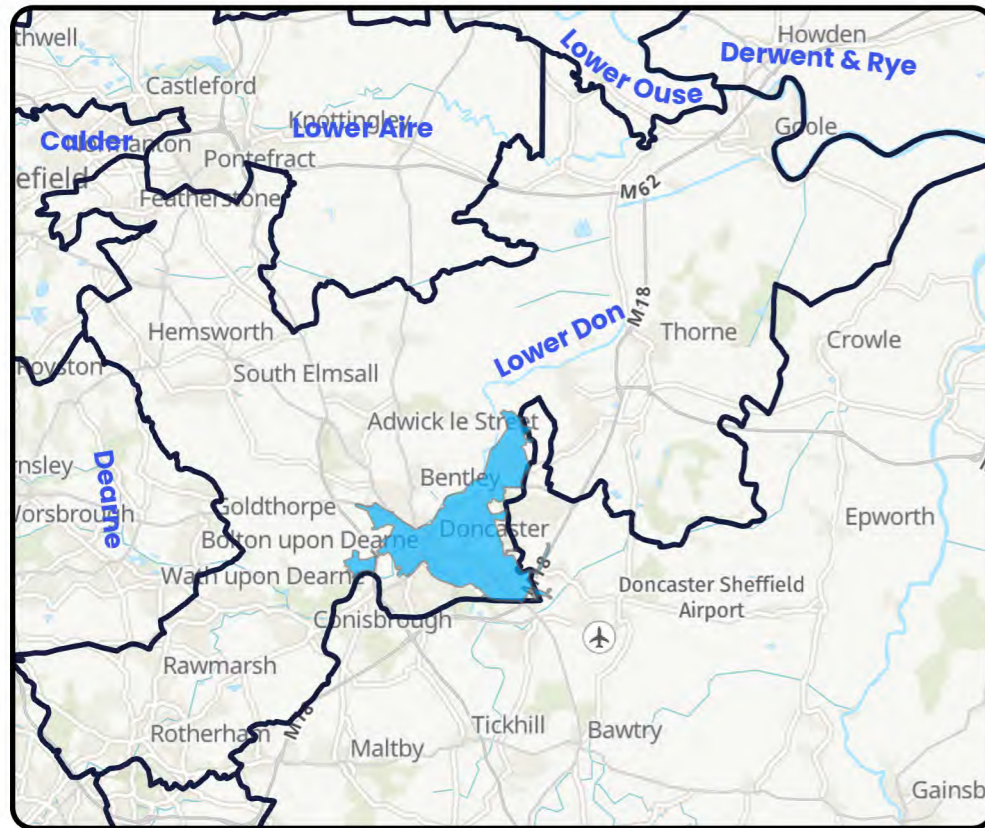
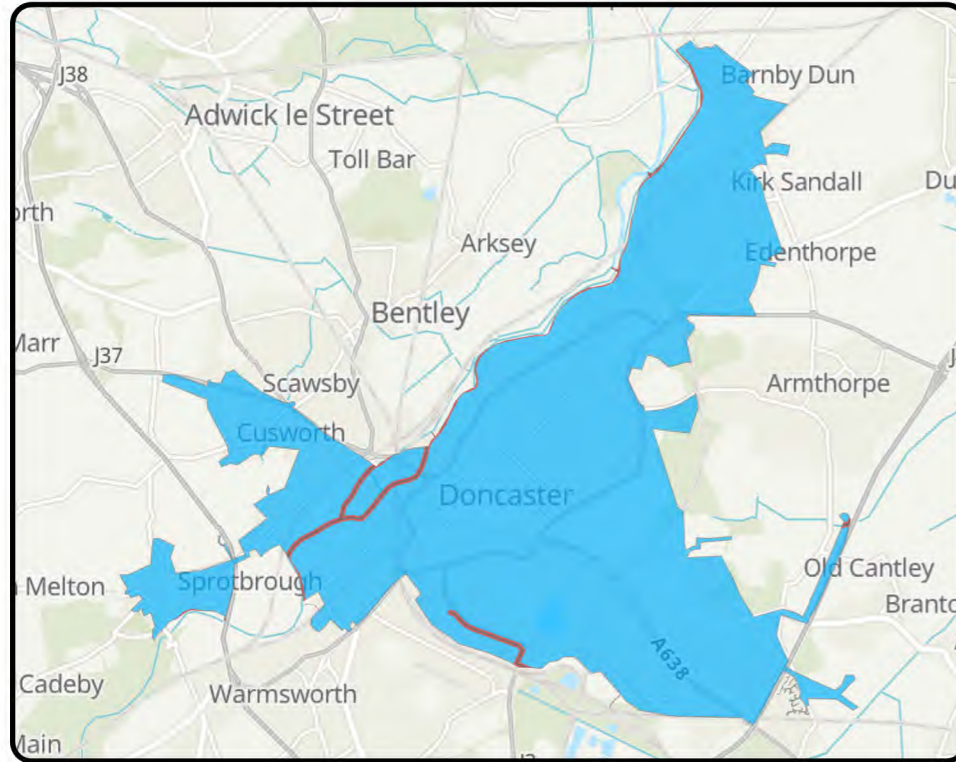

Key Catchment Statistics

2020 Population Equivalent	103,367
2050 Population Equivalent	114,439
Modelled Consented Storm Overflows	13
Wastewater Pumping Stations	47
Foul and Combined Sewer Length	410.6km
Surface Water Sewer Length	306.8km
Site of Special Scientific Interest Present	Yes
Special Area of Conservation Present	No
Priority River Habitat	No
Catchment Wider Resilience Risk Band	High

Outcome Summary

Sewer Flooding Risk

By assessing our hydraulic modelling outputs or where not available, our unmodelled methodology, against our bespoke planning objective for sewer flooding, we believe this catchment represents a high risk for 2050

Storm Overflow Risk

By assessing our hydraulic modelling outputs or where not available, our unmodelled methodology, against our bespoke planning objective for Storm Overflows, we believe this catchment represents low risk for 2050

WwTW Compliance Risk

By assessing our hydraulic modelling outputs or where not available, our unmodelled methodology, against our bespoke planning objective for WwTW Compliance risk, we believe this catchment represents low risk for 2050

Risk Based Catchment Screening

Catchment Characterisation	Bathing or Shellfish Waters	Discharge to sensitive	Discharge to sensitive	SOAF	CAF	Internal Sewer Flooding	External Sewer Flooding	Pollution Incidents	WwTW Q Compliance	WwTW DWF Compliance	Storm Overflows	Other RMA Systems	Planned Residential Development	WINEP	Sewer Collapses	Sewer Blockages	Proceed to BRAVA
Yes	No	No	No	Yes	No	Yes	Yes	No	No	No	No	No	Yes	Yes	Yes	Yes	YES

National Baseline Risk and Vulnerability Assessment

Internal Sewer Flooding 2020 Score	Pollution Risk 2020 Score	Sewer Collapse Risk 2020 Score	Risk of Sewer Flooding (1 in 50) 2020 Score	Risk of Sewer Flooding (1 in 50) 2050 Score	Storm Overflow Performance 2020 Score	Storm Overflow Performance 2050 Score	Risk of WwTW Compliance Failure 2020	Risk of WwTW Compliance Failure 2050
2	0	0	1	1	0	0	0	0

Bespoke Planning Objectives

Annualised Flooding 2020 Score	Annualised Flooding 2030 Score	Annualised Flooding 2050 Score	Overflows Performance 2020 Score	Overflows Performance 2030 Score	Overflows Performance 2050 Score	WwTW Compliance 2020 Score	WwTW Compliance 2030 Score	WwTW Compliance 2050 Score
4.5	5	5	1	2	2	1	1	1

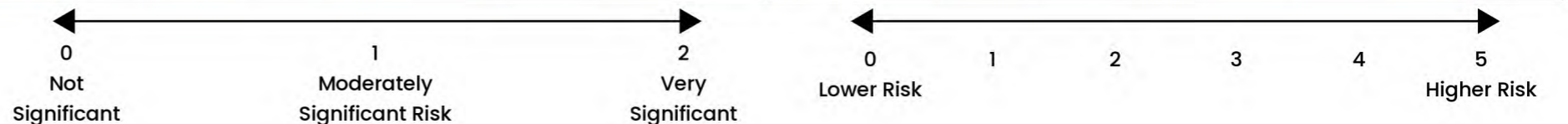

Snaith Lower Don

Outcome: Promote

Develop strategic catchment based solution options to address predicted risks and look for potential opportunities for partnership working

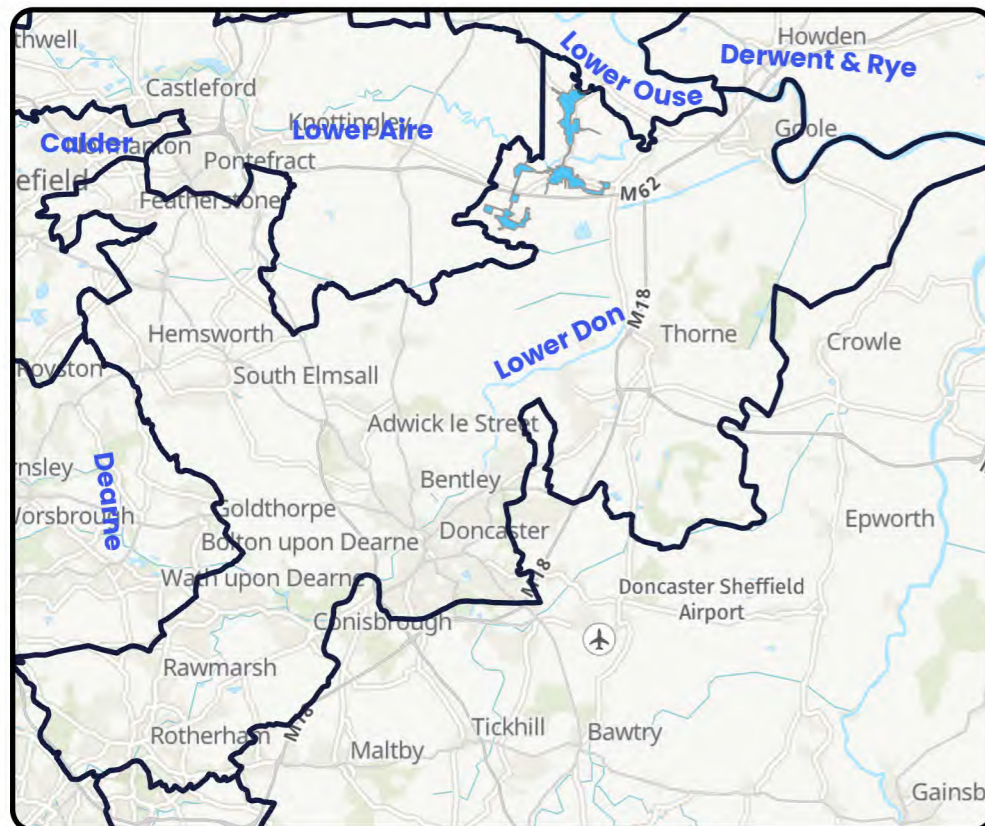
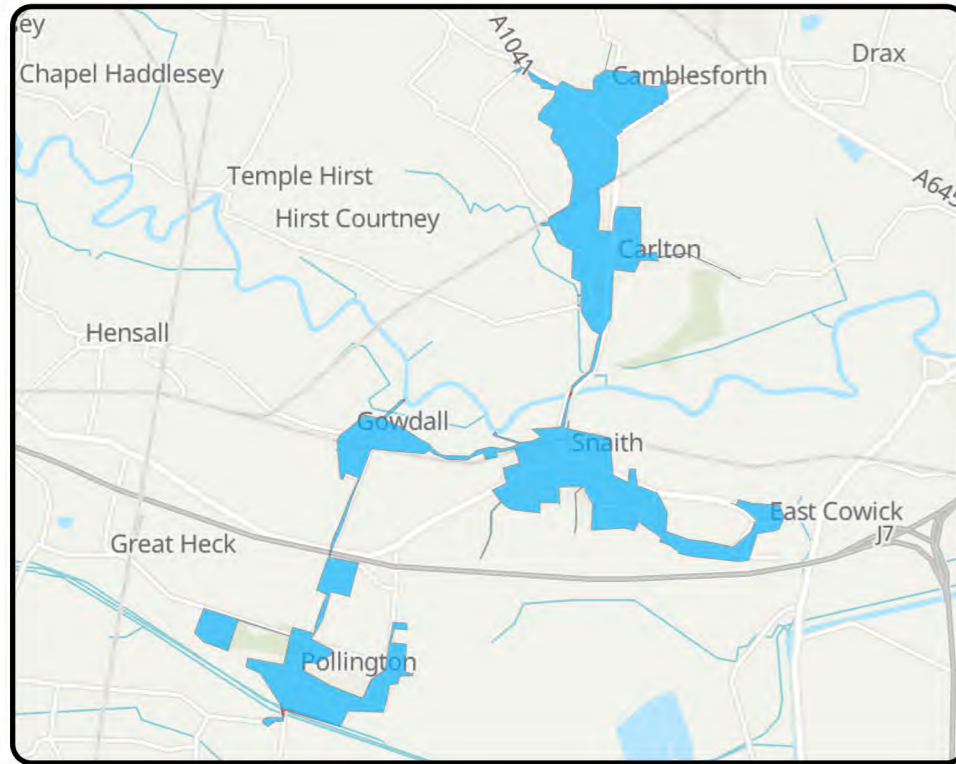

Key Catchment Statistics	
2020 Population Equivalent	9,321
2050 Population Equivalent	10,778
Modelled Consented Storm Overflows	6
Wastewater Pumping Stations	18
Foul and Combined Sewer Length	37.2km
Surface Water Sewer Length	14.5km
Site of Special Scientific Interest Present	No
Special Area of Conservation Present	No
Priority River Habitat	No
Catchment Wider Resilience Risk Band	High

Outcome Summary
Sewer Flooding Risk
By assessing our hydraulic modelling outputs or where not available, our unmodelled methodology, against our bespoke planning objective for sewer flooding, we believe this catchment represents a high risk for 2050
Storm Overflow Risk
By assessing our hydraulic modelling outputs or where not available, our unmodelled methodology, against our bespoke planning objective for Storm Overflows, we believe this catchment represents a moderate risk for 2050
WwTW Compliance Risk
By assessing our hydraulic modelling outputs or where not available, our unmodelled methodology, against our bespoke planning objective for WwTW Compliance risk, we believe this catchment represents low risk for 2050

Risk Based Catchment Screening																	
Catchment Characterisation	Bathing or Shellfish Waters	Discharge to sensitive	Discharge to sensitive	SOAF	CAF	Internal Sewer Flooding	External Sewer Flooding	Pollution Incidents	WwTW Q Compliance	WwTW DWF Compliance	Storm Overflows	Other RMA Systems	Planned Residential Development	WINEP	Sewer Collapses	Sewer Blockages	Proceed to BRAVA
Yes	No	No	No	No	No	Yes	Yes	Yes	No	No	No	No	Yes	Yes	Yes	Yes	YES

National Baseline Risk and Vulnerability Assessment									Bespoke Planning Objectives								
Internal Sewer Flooding 2020 Score	Pollution Risk 2020 Score	Sewer Collapse Risk 2020 Score	Risk of Sewer Flooding (1 in 50) 2020 Score	Risk of Sewer Flooding (1 in 50) 2050 Score	Storm Overflow Performance 2020 Score	Storm Overflow Performance 2050 Score	Risk of WwTW Compliance Failure 2020	Risk of WwTW Compliance Failure 2050	Annualised Flooding 2020 Score	Annualised Flooding 2030 Score	Annualised Flooding 2050 Score	Overflows Performance 2020 Score	Overflows Performance 2030 Score	Overflows Performance 2050 Score	WwTW Compliance 2020 Score	WwTW Compliance 2030 Score	WwTW Compliance 2050 Score
2	2	0	1	1	1	2	0	1	4	4	4.5	3	3	3	1	1	1

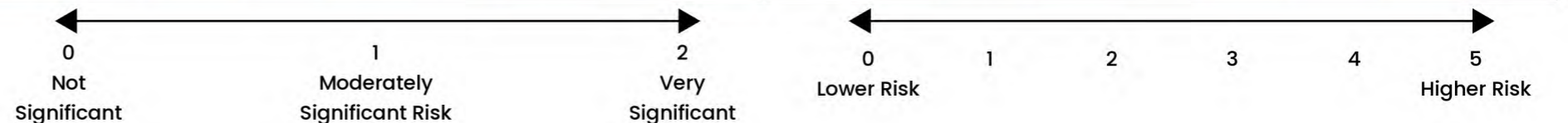

South Elmsall Lower Don

Outcome: Promote

Develop strategic catchment based solution options to address predicted risks and look for potential opportunities for partnership working

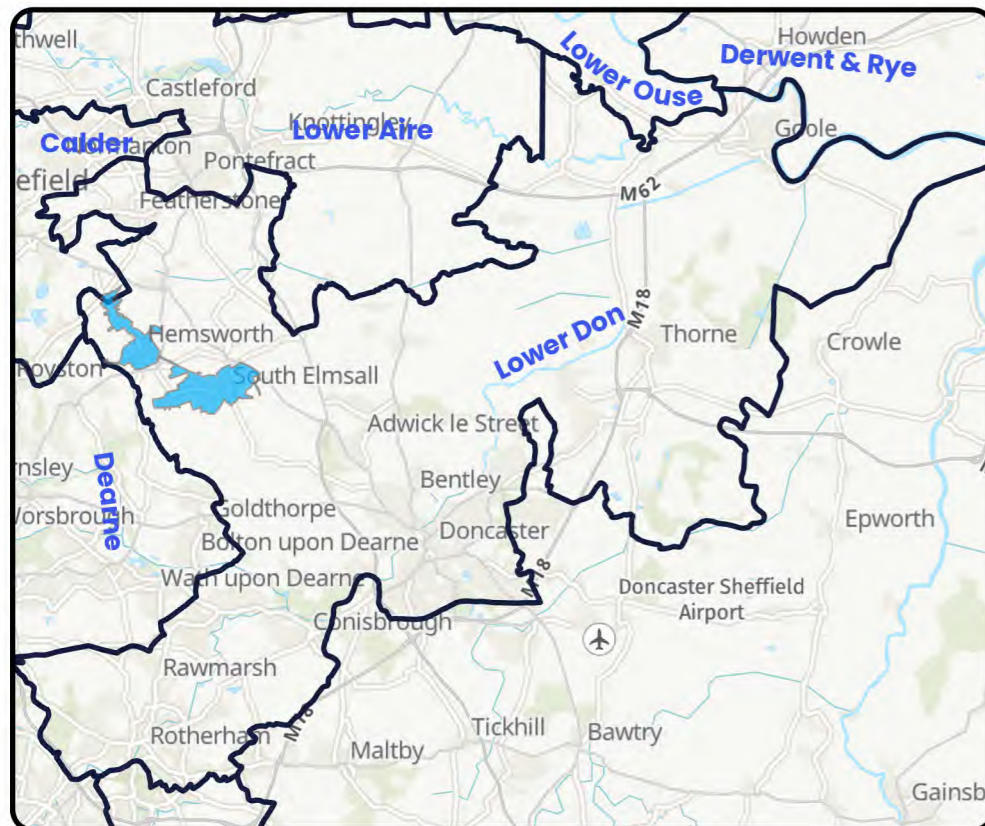
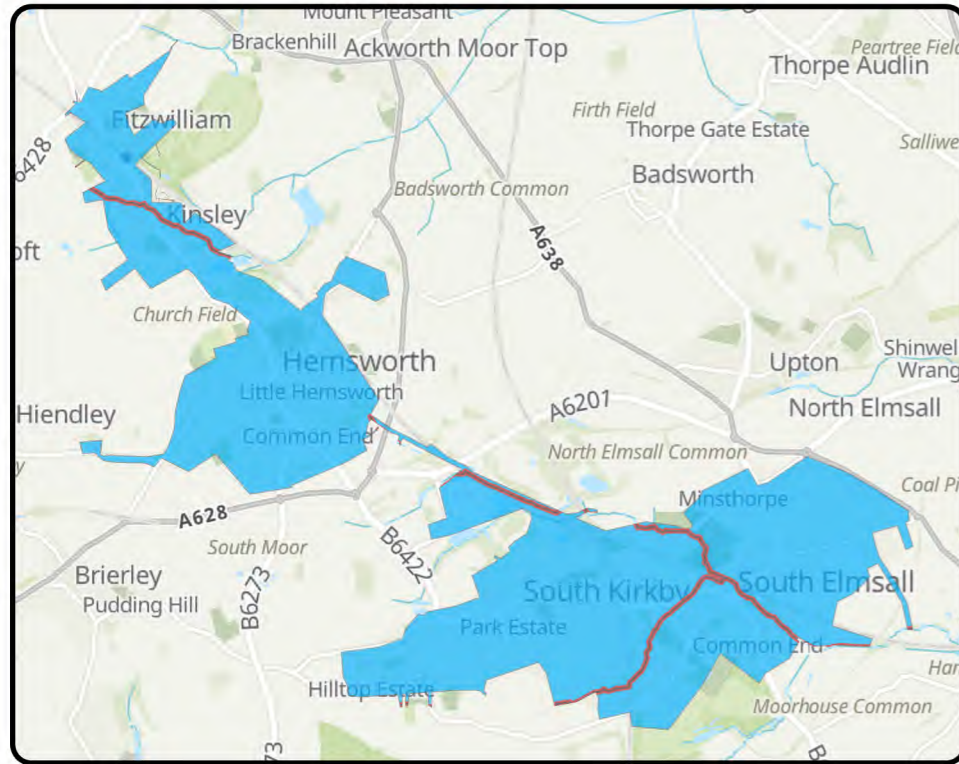

Key Catchment Statistics

2020 Population Equivalent	36,811
2050 Population Equivalent	42,863
Modelled Consented Storm Overflows	6
Wastewater Pumping Stations	16
Foul and Combined Sewer Length	148.6km
Surface Water Sewer Length	96.8km
Site of Special Scientific Interest Present	No
Special Area of Conservation Present	No
Priority River Habitat	No
Catchment Wider Resilience Risk Band	High

Outcome Summary

Sewer Flooding Risk

By assessing our hydraulic modelling outputs or where not available, our unmodelled methodology, against our bespoke planning objective for sewer flooding, we believe this catchment represents a high risk for 2050

Storm Overflow Risk

By assessing our hydraulic modelling outputs or where not available, our unmodelled methodology, against our bespoke planning objective for Storm Overflows, we believe this catchment represents a high risk for 2050

WwTW Compliance Risk

By assessing our hydraulic modelling outputs or where not available, our unmodelled methodology, against our bespoke planning objective for WwTW Compliance risk, we believe this catchment represents low risk for 2050

Risk Based Catchment Screening

Catchment Characterisation	Bathing or Shellfish Waters	Discharge to sensitive	Discharge to sensitive	SOAF	CAF	Internal Sewer Flooding	External Sewer Flooding	Pollution Incidents	WwTW Q Compliance	WwTW DWF Compliance	Storm Overflows	Other RMA Systems	Planned Residential Development	WINEP	Sewer Collapses	Sewer Blockages	Proceed to BRAVA
Yes	No	No	No	Yes	Yes	Yes	Yes	No	No	No	Yes	No	Yes	No	Yes	Yes	YES

National Baseline Risk and Vulnerability Assessment

Internal Sewer Flooding 2020 Score	Pollution Risk 2020 Score	Sewer Collapse Risk 2020 Score	Risk of Sewer Flooding (1 in 50) 2020 Score	Risk of Sewer Flooding (1 in 50) 2050 Score	Storm Overflow Performance 2020 Score	Storm Overflow Performance 2050 Score	Risk of WwTW Compliance Failure 2020	Risk of WwTW Compliance Failure 2050
2	2	0	1	1	2	2	2	2

Bespoke Planning Objectives

Annualised Flooding 2020 Score	Annualised Flooding 2030 Score	Annualised Flooding 2050 Score	Overflows Performance 2020 Score	Overflows Performance 2030 Score	Overflows Performance 2050 Score	WwTW Compliance 2020 Score	WwTW Compliance 2030 Score	WwTW Compliance 2050 Score
4	4.5	5	4	4	4	1	1	1

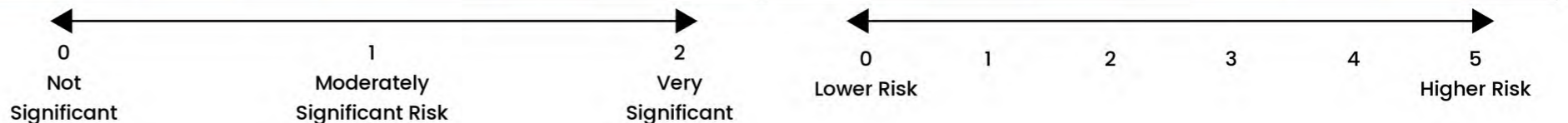

Stapleton Park Lower Don

Outcome: Investigate

Work to understand in more detail the size and scale of the predicted catchment risk

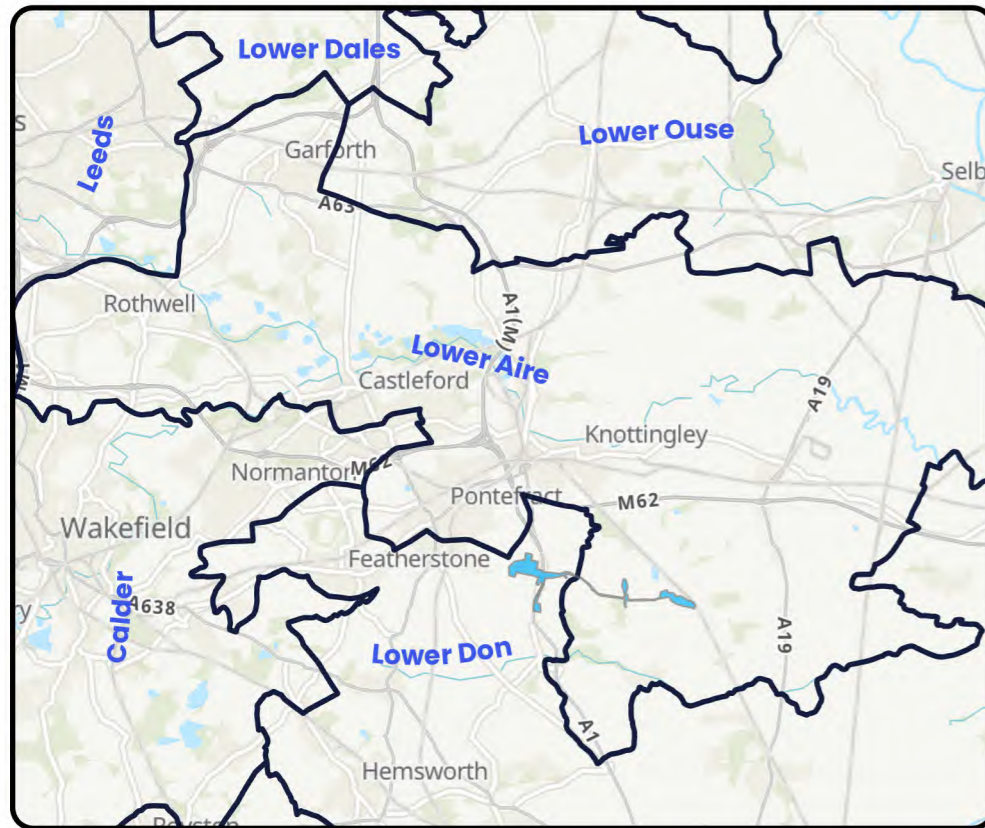

Key Catchment Statistics	
2020 Population Equivalent	1,876
2050 Population Equivalent	2,272
Modelled Consented Storm Overflows	-
Wastewater Pumping Stations	2
Foul and Combined Sewer Length	9.1km
Surface Water Sewer Length	5.6km
Site of Special Scientific Interest Present	No
Special Area of Conservation Present	No
Priority River Habitat	No
Catchment Wider Resilience Risk Band	Low

Outcome Summary
Sewer Flooding Risk
By assessing our hydraulic modelling outputs or where not available, our unmodelled methodology, against our bespoke planning objective for sewer flooding, we believe this catchment represents a moderate risk for 2050
Storm Overflow Risk
By assessing our hydraulic modelling outputs or where not available, our unmodelled methodology, against our bespoke planning objective for Storm Overflows, we believe this catchment represents a high risk for 2050
WwTW Compliance Risk
By assessing our hydraulic modelling outputs or where not available, our unmodelled methodology, against our bespoke planning objective for WwTW Compliance risk, we believe this catchment represents a moderate risk for 2050

Risk Based Catchment Screening																	
Catchment Characterisation	Bathing or Shellfish Waters	Discharge to sensitive	Discharge to sensitive	SOAF	CAF	Internal Sewer Flooding	External Sewer Flooding	Pollution Incidents	WwTW Q Compliance	WwTW DWF Compliance	Storm Overflows	Other RMA Systems	Planned Residential Development	WINEP	Sewer Collapses	Sewer Blockages	Proceed to BRAVA
Yes	No	No	No	No	No	No	No	No	No	No	No	No	Yes	No	No	Yes	YES

National Baseline Risk and Vulnerability Assessment									Bespoke Planning Objectives								
Internal Sewer Flooding 2020 Score	Pollution Risk 2020 Score	Sewer Collapse Risk 2020 Score	Risk of Sewer Flooding (1 in 50) 2020 Score	Risk of Sewer Flooding (1 in 50) 2050 Score	Storm Overflow Performance 2020 Score	Storm Overflow Performance 2050 Score	Risk of WwTW Compliance Failure 2020	Risk of WwTW Compliance Failure 2050	Annualised Flooding 2020 Score	Annualised Flooding 2030 Score	Annualised Flooding 2050 Score	Overflows Performance 2020 Score	Overflows Performance 2030 Score	Overflows Performance 2050 Score	WwTW Compliance 2020 Score	WwTW Compliance 2030 Score	WwTW Compliance 2050 Score
0	0	0	2	2	0	0	0	0	1.5	2.5	2.5	5	5	5	1	2	3

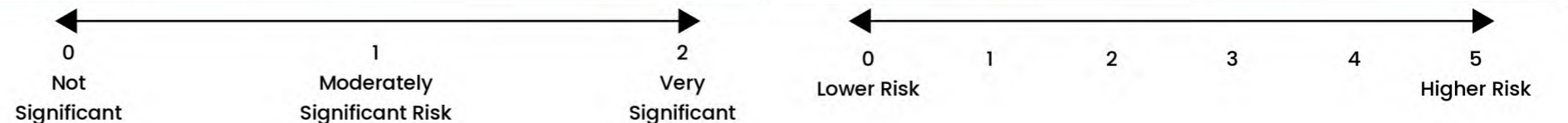

Swinton Lower Don

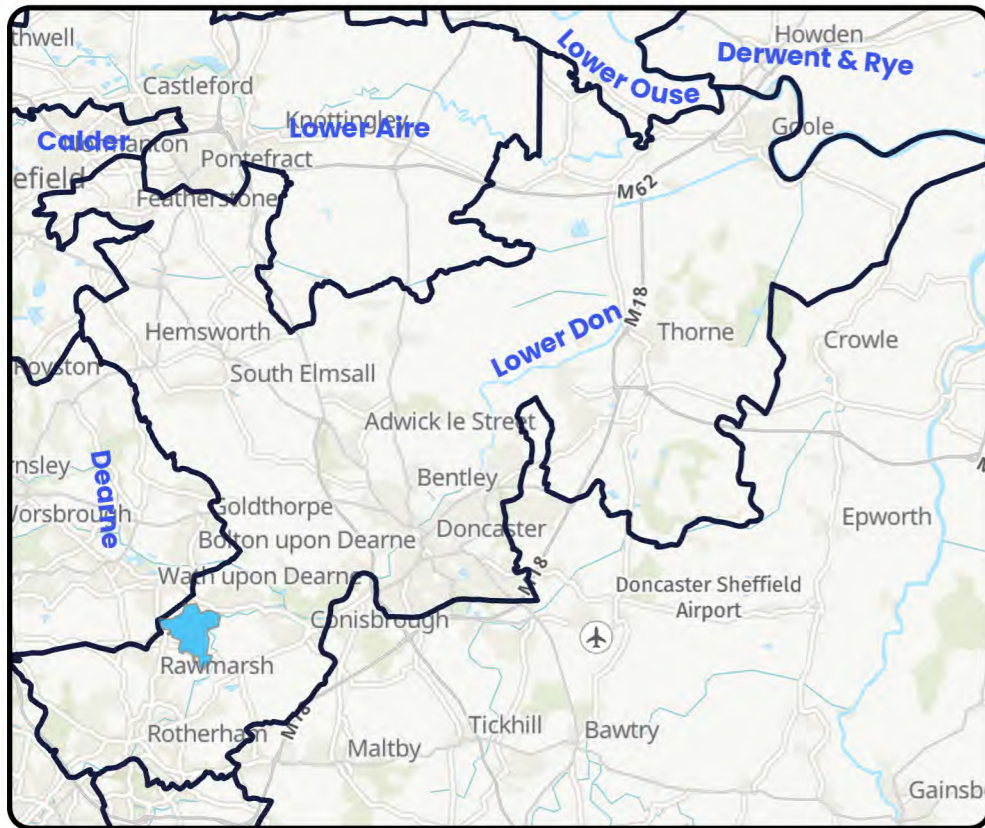
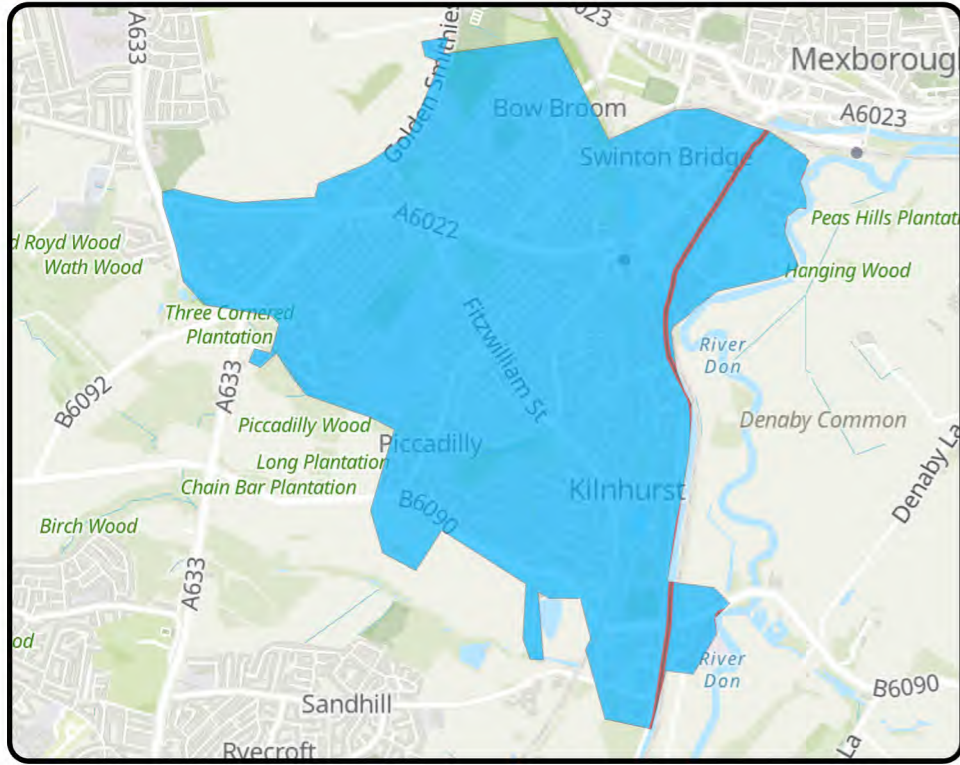

Outcome: Promote

Develop strategic catchment based solution options to address predicted risks and look for potential opportunities for partnership working

Key Catchment Statistics

2020 Population Equivalent	18,137
2050 Population Equivalent	20,399
Modelled Consented Storm Overflows	4
Wastewater Pumping Stations	2
Foul and Combined Sewer Length	69.2km
Surface Water Sewer Length	27.7km
Site of Special Scientific Interest Present	No
Special Area of Conservation Present	No
Priority River Habitat	No
Catchment Wider Resilience Risk Band	Medium

Outcome Summary

Sewer Flooding Risk

By assessing our hydraulic modelling outputs or where not available, our unmodelled methodology, against our bespoke planning objective for sewer flooding, we believe this catchment represents low risk for 2050

Storm Overflow Risk

By assessing our hydraulic modelling outputs or where not available, our unmodelled methodology, against our bespoke planning objective for Storm Overflows, we believe this catchment represents a moderate risk for 2050

WwTW Compliance Risk

By assessing our hydraulic modelling outputs or where not available, our unmodelled methodology, against our bespoke planning objective for WwTW Compliance risk, we believe this catchment represents a high risk for 2050

Risk Based Catchment Screening

Catchment Characterisation	Bathing or Shellfish Waters	Discharge to sensitive	Discharge to sensitive	SOAF	CAF	Internal Sewer Flooding	External Sewer Flooding	Pollution Incidents	WwTW Q Compliance	WwTW DWF Compliance	Storm Overflows	Other RMA Systems	Planned Residential Development	WINEP	Sewer Collapses	Sewer Blockages	Proceed to BRAVA
Yes	No	No	No	Yes	No	Yes	Yes	No	No	Yes	No	No	Yes	No	Yes	Yes	YES

National Baseline Risk and Vulnerability Assessment

Internal Sewer Flooding 2020 Score	Pollution Risk 2020 Score	Sewer Collapse Risk 2020 Score	Risk of Sewer Flooding (1 in 50) 2020 Score	Risk of Sewer Flooding (1 in 50) 2050 Score	Storm Overflow Performance 2020 Score	Storm Overflow Performance 2050 Score	Risk of WwTW Compliance Failure 2020	Risk of WwTW Compliance Failure 2050
2	2	0	1	1	1	2	0	0

Bespoke Planning Objectives

Annualised Flooding 2020 Score	Annualised Flooding 2030 Score	Annualised Flooding 2050 Score	Overflows Performance 2020 Score	Overflows Performance 2030 Score	Overflows Performance 2050 Score	WwTW Compliance 2020 Score	WwTW Compliance 2030 Score	WwTW Compliance 2050 Score
1.5	2	2	3	3	3	4	4	4

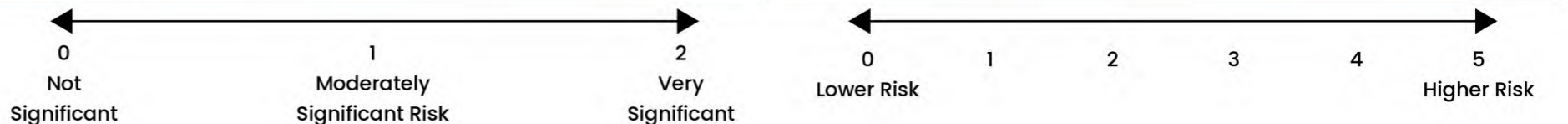

Harden Dearne

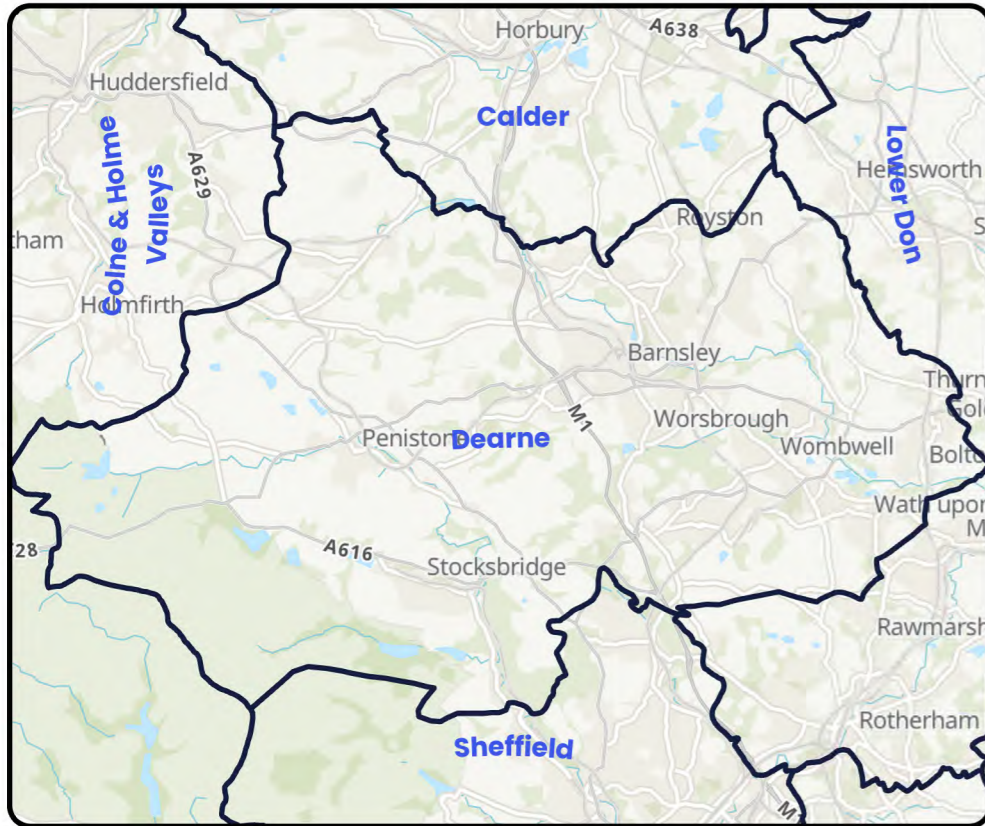

Outcome: Observe

Did not trigger the required number of indicators in the RBCS process so therefore was not assessed against any criteria but will be reviewed in future DWMP cycles

Key Catchment Statistics	
2020 Population Equivalent	11
2050 Population Equivalent	12
Modelled Consented Storm Overflows	-
Wastewater Pumping Stations	0
Foul and Combined Sewer Length	0km
Surface Water Sewer Length	0km
Site of Special Scientific Interest Present	No
Special Area of Conservation Present	No
Priority River Habitat	No
Catchment Wider Resilience Risk Band	Low

Outcome Summary
Sewer Flooding Risk
As this catchment did not progress through to the BRAVA stage, we have not determined a risk position for our sewer flooding planning objective
Storm Overflow Risk
As this catchment did not progress through to the BRAVA stage we have not determined a risk position for our Storm Overflow planning objective
WwTW Compliance Risk
As this catchment did not progress through to the BRAVA stage or is a descriptive works, we have not determined a risk position for our WwTW Compliance risk planning objective

Risk Based Catchment Screening																	
Catchment Characterisation	Bathing or Shellfish Waters	Discharge to sensitive	Discharge to sensitive	SOAF	CAF	Internal Sewer Flooding	External Sewer Flooding	Pollution Incidents	WwTW Q Compliance	WwTW DWF Compliance	Storm Overflows	Other RMA Systems	Planned Residential Development	WINEP	Sewer Collapses	Sewer Blockages	Proceed to BRAVA
Yes	No	No	No	No	No	No	No	No	No	No	No	No	No	No	No	No	NO

National Baseline Risk and Vulnerability Assessment									Bespoke Planning Objectives								
Internal Sewer Flooding 2020 Score	Pollution Risk 2020 Score	Sewer Collapse Risk 2020 Score	Risk of Sewer Flooding (1 in 50) 2020 Score	Risk of Sewer Flooding (1 in 50) 2050 Score	Storm Overflow Performance 2020 Score	Storm Overflow Performance 2050 Score	Risk of WwTW Compliance Failure 2020	Risk of WwTW Compliance Failure 2050	Annualised Flooding 2020 Score	Annualised Flooding 2030 Score	Annualised Flooding 2050 Score	Overflows Performance 2020 Score	Overflows Performance 2030 Score	Overflows Performance 2050 Score	WwTW Compliance 2020 Score	WwTW Compliance 2030 Score	WwTW Compliance 2050 Score
N/A	N/A	N/A	N/A	N/A	N/A	N/A	N/A	N/A	N/A	N/A	N/A	N/A	N/A	N/A	N/A	N/A	N/A

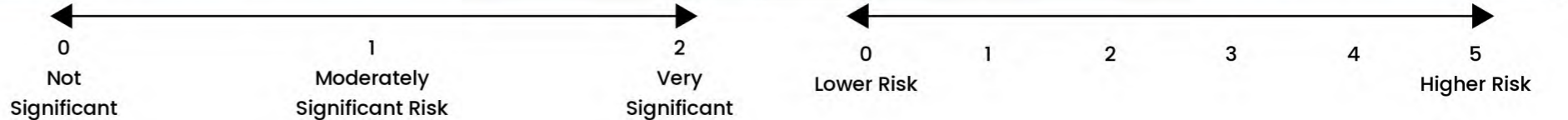

Upton Wrangbrook Lower Don

Outcome: Promote

Develop strategic catchment based solution options to address predicted risks and look for potential opportunities for partnership working

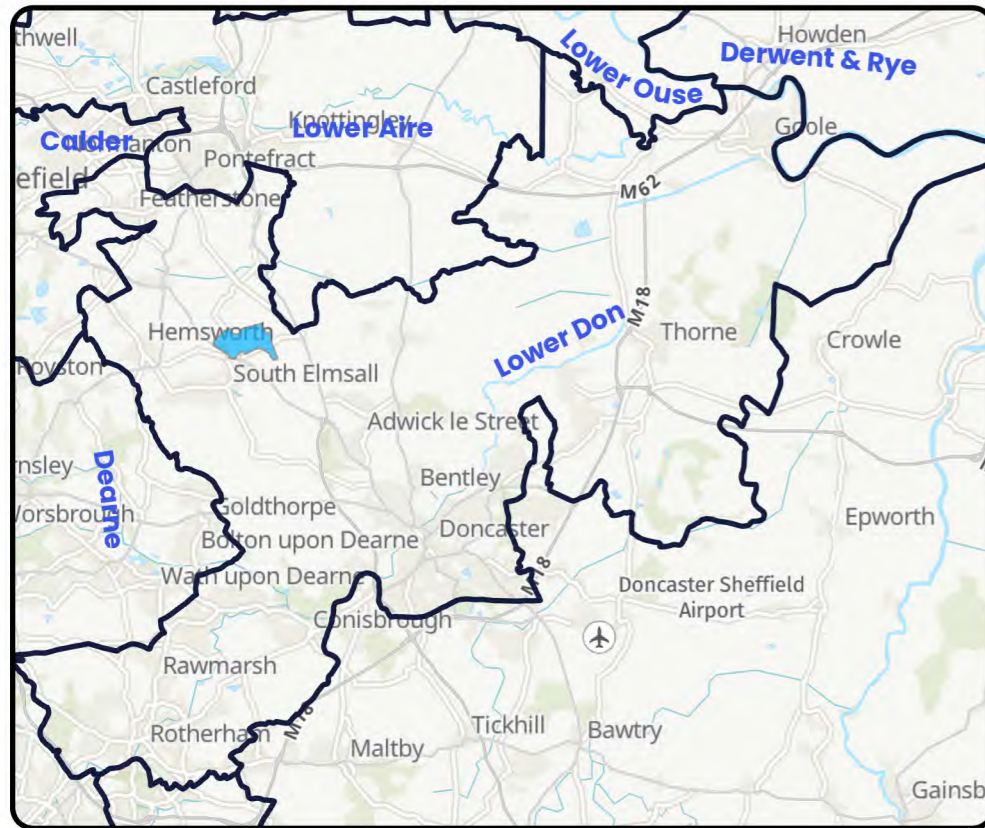
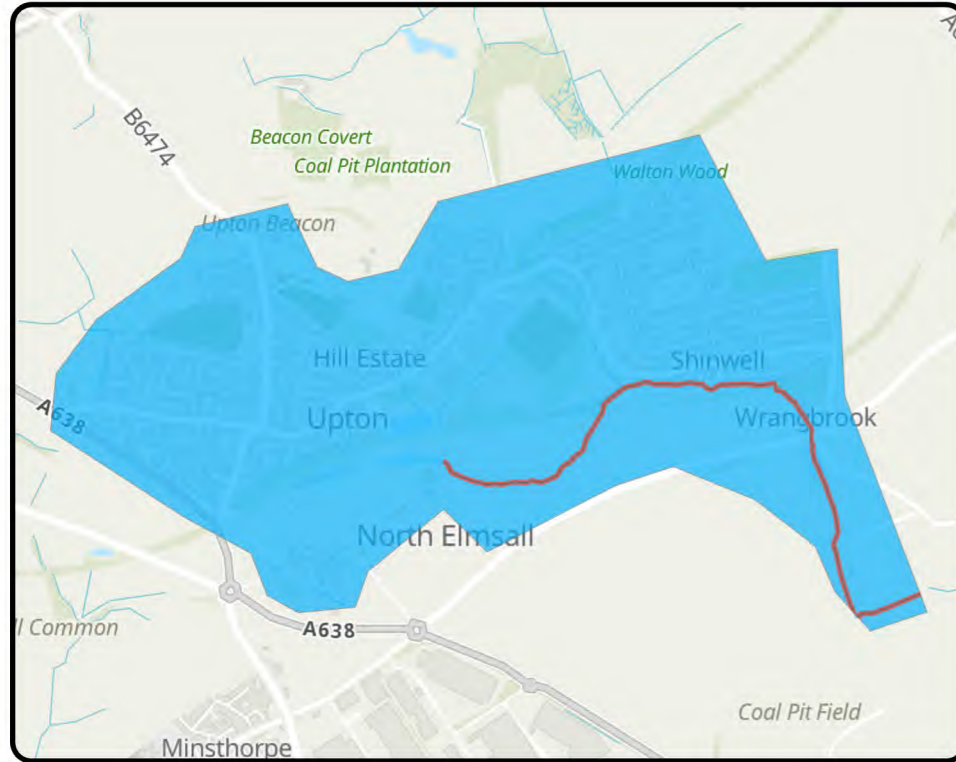

Key Catchment Statistics	
2020 Population Equivalent	6,678
2050 Population Equivalent	7,723
Modelled Consented Storm Overflows	1
Wastewater Pumping Stations	0
Foul and Combined Sewer Length	26.8km
Surface Water Sewer Length	23.4km
Site of Special Scientific Interest Present	No
Special Area of Conservation Present	No
Priority River Habitat	No
Catchment Wider Resilience Risk Band	Low

Outcome Summary
Sewer Flooding Risk
By assessing our hydraulic modelling outputs or where not available, our unmodelled methodology, against our bespoke planning objective for sewer flooding, we believe this catchment represents a high risk for 2050
Storm Overflow Risk
By assessing our hydraulic modelling outputs or where not available, our unmodelled methodology, against our bespoke planning objective for Storm Overflows, we believe this catchment represents a high risk for 2050
WwTW Compliance Risk
By assessing our hydraulic modelling outputs or where not available, our unmodelled methodology, against our bespoke planning objective for WwTW Compliance risk, we believe this catchment represents low risk for 2050

Risk Based Catchment Screening																	
Catchment Characterisation	Bathing or Shellfish Waters	Discharge to sensitive	Discharge to sensitive	SOAF	CAF	Internal Sewer Flooding	External Sewer Flooding	Pollution Incidents	WwTW Q Compliance	WwTW DWF Compliance	Storm Overflows	Other RMA Systems	Planned Residential Development	WINEP	Sewer Collapses	Sewer Blockages	Proceed to BRAVA
Yes	No	No	No	No	No	No	Yes	No	No	No	No	No	Yes	Yes	Yes	Yes	YES

National Baseline Risk and Vulnerability Assessment									Bespoke Planning Objectives								
Internal Sewer Flooding 2020 Score	Pollution Risk 2020 Score	Sewer Collapse Risk 2020 Score	Risk of Sewer Flooding (1 in 50) 2020 Score	Risk of Sewer Flooding (1 in 50) 2050 Score	Storm Overflow Performance 2020 Score	Storm Overflow Performance 2050 Score	Risk of WwTW Compliance Failure 2020	Risk of WwTW Compliance Failure 2050	Annualised Flooding 2020 Score	Annualised Flooding 2030 Score	Annualised Flooding 2050 Score	Overflows Performance 2020 Score	Overflows Performance 2030 Score	Overflows Performance 2050 Score	WwTW Compliance 2020 Score	WwTW Compliance 2030 Score	WwTW Compliance 2050 Score
0	0	0	1	1	2	2	0	0	4	4.5	5	4	4	4	1	2	2

