

Adwick Lower Don

Outcome: Promote

Develop strategic catchment based solution options to address predicted risks and look for potential opportunities for partnership working

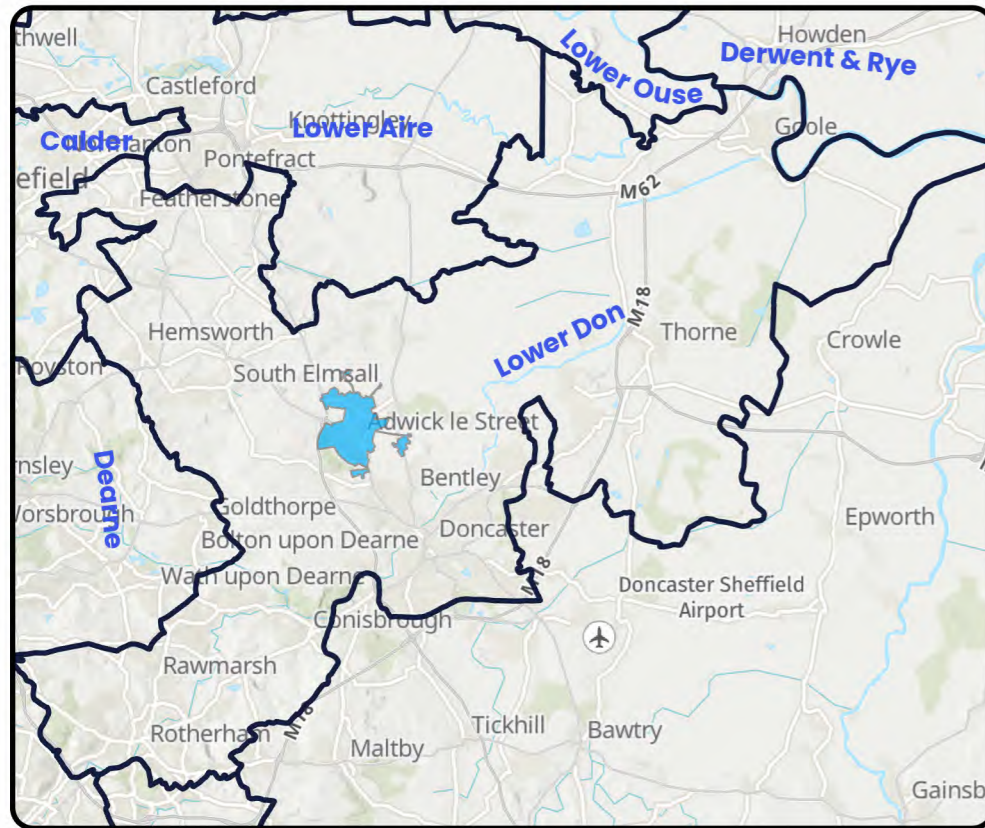
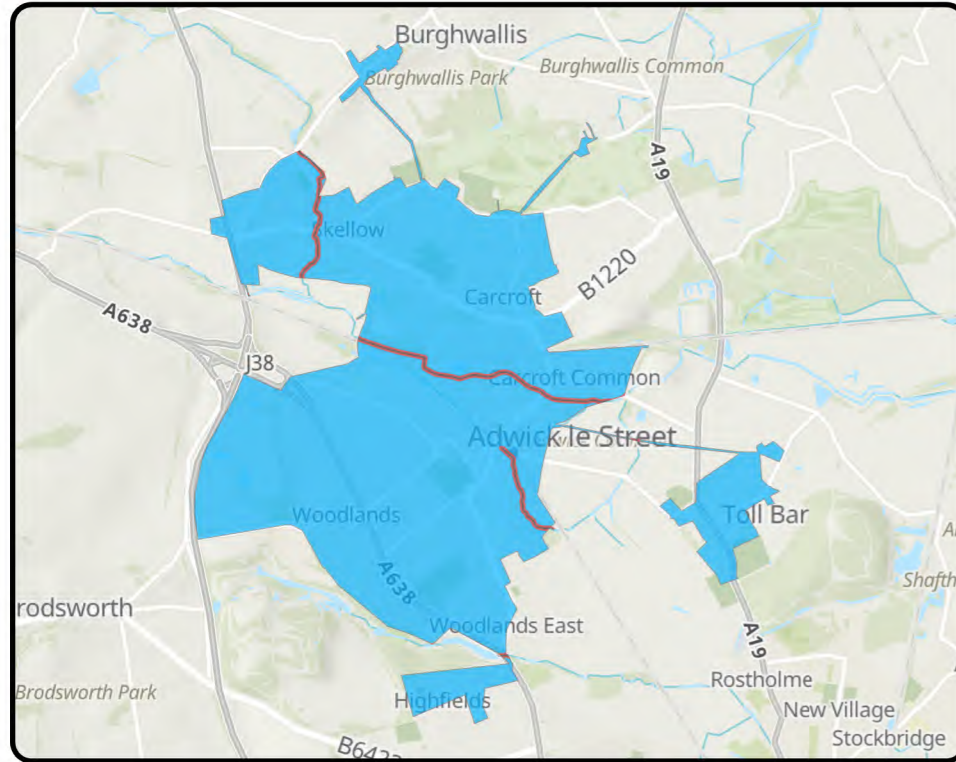

Key Catchment Statistics	
2020 Population Equivalent	20,940
2050 Population Equivalent	23,065
Modelled Consented Storm Overflows	8
Wastewater Pumping Stations	12
Foul and Combined Sewer Length	108.9km
Surface Water Sewer Length	69.5km
Site of Special Scientific Interest Present	No
Special Area of Conservation Present	No
Priority River Habitat	No
Catchment Wider Resilience Risk Band	High

Outcome Summary
Sewer Flooding Risk
By assessing our hydraulic modelling outputs or where not available, our unmodelled methodology, against our bespoke planning objective for sewer flooding, we believe this catchment represents a high risk for 2050
Storm Overflow Risk
By assessing our hydraulic modelling outputs or where not available, our unmodelled methodology, against our bespoke planning objective for Storm Overflows, we believe this catchment represents a moderate risk for 2050
WwTW Compliance Risk
By assessing our hydraulic modelling outputs or where not available, our unmodelled methodology, against our bespoke planning objective for WwTW Compliance risk, we believe this catchment represents low risk for 2050

Risk Based Catchment Screening																	
Catchment Characterisation	Bathing or Shellfish Waters	Discharge to sensitive	Discharge to sensitive	SOAF	CAF	Internal Sewer Flooding	External Sewer Flooding	Pollution Incidents	WwTW Q Compliance	WwTW DWF Compliance	Storm Overflows	Other RMA Systems	Planned Residential Development	WINEP	Sewer Collapses	Sewer Blockages	Proceed to BRAVA
Yes	No	No	No	Yes	No	Yes	Yes	Yes	No	No	No	No	Yes	Yes	Yes	Yes	YES

National Baseline Risk and Vulnerability Assessment									Bespoke Planning Objectives								
Internal Sewer Flooding 2020 Score	Pollution Risk 2020 Score	Sewer Collapse Risk 2020 Score	Risk of Sewer Flooding (1 in 50) 2020 Score	Risk of Sewer Flooding (1 in 50) 2050 Score	Storm Overflow Performance 2020 Score	Storm Overflow Performance 2050 Score	Risk of WwTW Compliance Failure 2020	Risk of WwTW Compliance Failure 2050	Annualised Flooding 2020 Score	Annualised Flooding 2030 Score	Annualised Flooding 2050 Score	Overflows Performance 2020 Score	Overflows Performance 2030 Score	Overflows Performance 2050 Score	WwTW Compliance 2020 Score	WwTW Compliance 2030 Score	WwTW Compliance 2050 Score
2	2	1	1	1	1	1	0	0	5	5	5	3	3	3	1	1	1

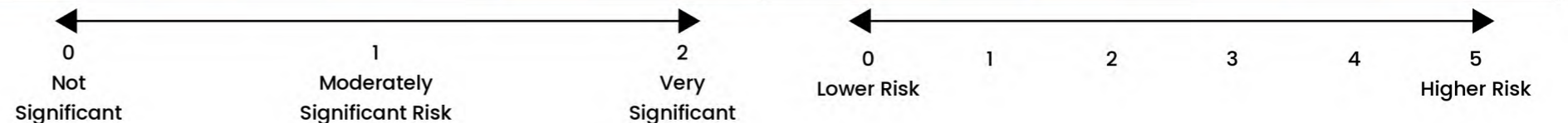

Aldfield Upper Dales

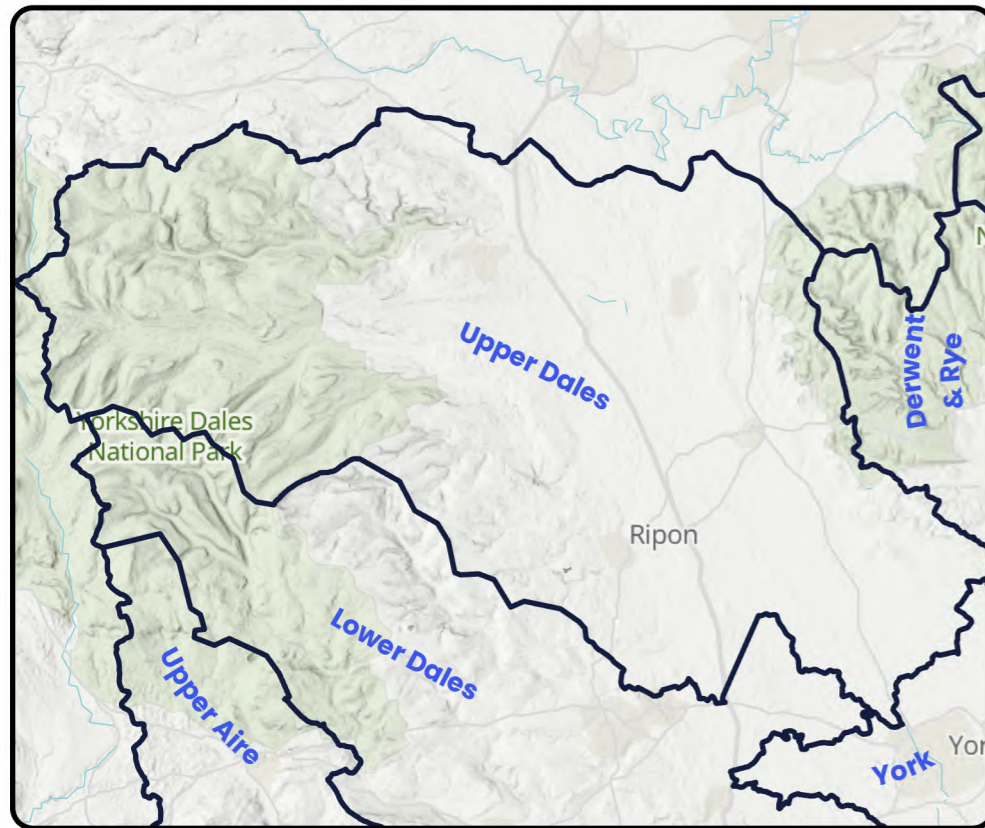

Outcome: Observe

Did not trigger the required number of indicators in the RBCS process so therefore was not assessed against any criteria but will be reviewed in future DWMP cycles

Key Catchment Statistics	
2020 Population Equivalent	50
2050 Population Equivalent	53
Modelled Consented Storm Overflows	-
Wastewater Pumping Stations	0
Foul and Combined Sewer Length	0.3km
Surface Water Sewer Length	0km
Site of Special Scientific Interest Present	No
Special Area of Conservation Present	No
Priority River Habitat	No
Catchment Wider Resilience Risk Band	Low

Outcome Summary
Sewer Flooding Risk
As this catchment did not progress through to the BRAVA stage, we have not determined a risk position for our sewer flooding planning objective
Storm Overflow Risk
As this catchment did not progress through to the BRAVA stage we have not determined a risk position for our Storm Overflow planning objective
WwTW Compliance Risk
As this catchment did not progress through to the BRAVA stage or is a descriptive works, we have not determined a risk position for our WwTW Compliance risk planning objective

Risk Based Catchment Screening																		
Catchment Characterisation	Bathing or Shellfish Waters	Discharge to sensitive	Discharge to sensitive	SOAF	CAF	Internal Sewer Flooding	External Sewer Flooding	Pollution Incidents	WwTW Q Compliance	WwTW DWF Compliance	Storm Overflows	Other RMA Systems	Planned Residential Development	WINEP	Sewer Collapses	Sewer Blockages	Proceed to BRAVA	
Yes	No	No	No	No	No	No	No	No	No	No	No	No	No	No	No	No	No	NO

National Baseline Risk and Vulnerability Assessment									Bespoke Planning Objectives									
Internal Sewer Flooding 2020 Score	Pollution Risk 2020 Score	Sewer Collapse Risk 2020 Score	Risk of Sewer Flooding (1 in 50) 2020 Score	Risk of Sewer Flooding (1 in 50) 2050 Score	Storm Overflow Performance 2020 Score	Storm Overflow Performance 2050 Score	Risk of WwTW Compliance Failure 2020	Risk of WwTW Compliance Failure 2050	Annualised Flooding 2020 Score	Annualised Flooding 2030 Score	Annualised Flooding 2050 Score	Overflows Performance 2020 Score	Overflows Performance 2030 Score	Overflows Performance 2050 Score	WwTW Compliance 2020 Score	WwTW Compliance 2030 Score	WwTW Compliance 2050 Score	
N/A	N/A	N/A	N/A	N/A	N/A	N/A	N/A	N/A	N/A	N/A	N/A	N/A	N/A	N/A	N/A	N/A	N/A	N/A

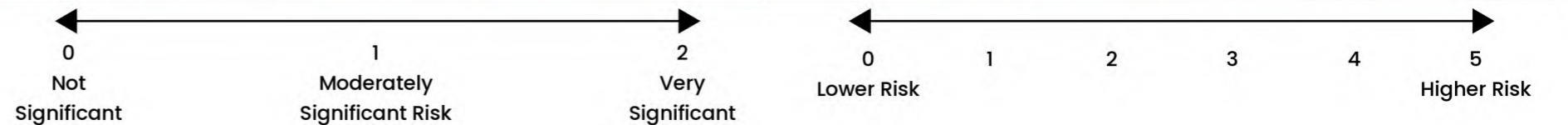

Aldwark Bay Horse Upper Dales

Outcome: Monitor

Continue to monitor all potential risks in the catchment and promote once a suitable threshold is breached

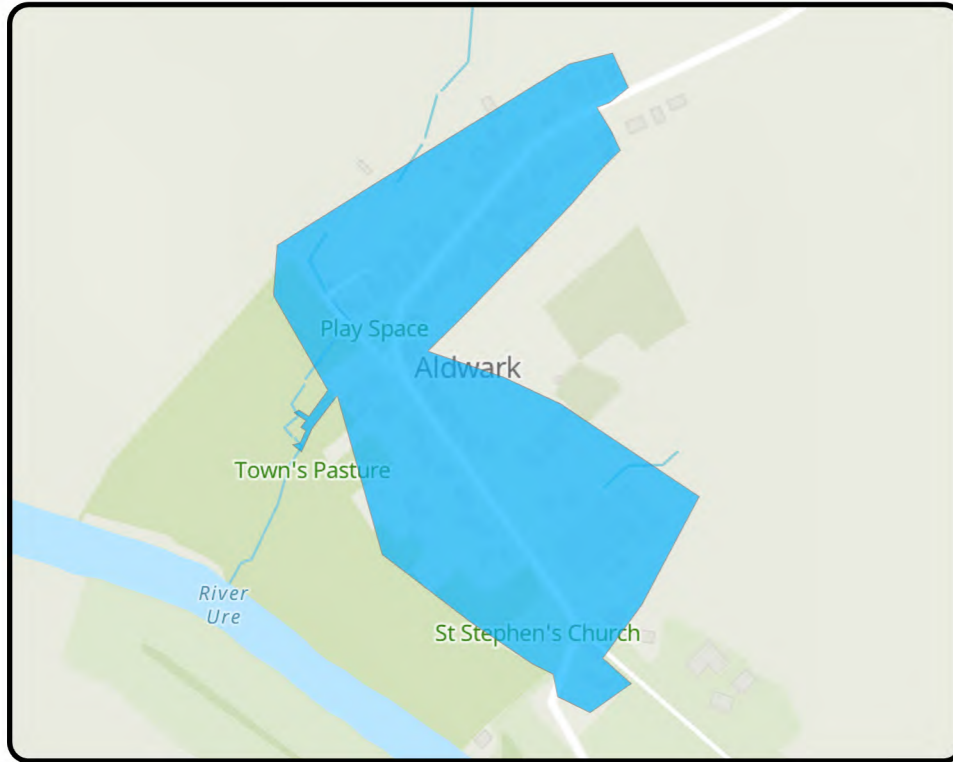

Key Catchment Statistics	
2020 Population Equivalent	149
2050 Population Equivalent	162
Modelled Consented Storm Overflows	1
Wastewater Pumping Stations	0
Foul and Combined Sewer Length	0.9km
Surface Water Sewer Length	0km
Site of Special Scientific Interest Present	No
Special Area of Conservation Present	No
Priority River Habitat	No
Catchment Wider Resilience Risk Band	Low

Outcome Summary
Sewer Flooding Risk
By assessing our hydraulic modelling outputs or where not available, our unmodelled methodology, against our bespoke planning objective for sewer flooding, we believe this catchment represents low risk for 2050
Storm Overflow Risk
By assessing our hydraulic modelling outputs or where not available, our unmodelled methodology, against our bespoke planning objective for Storm Overflows, we believe this catchment represents a moderate risk for 2050
WwTW Compliance Risk
As this catchment did not progress through to the BRAVA stage or is a descriptive works, we have not determined a risk position for our WwTW Compliance risk planning objective

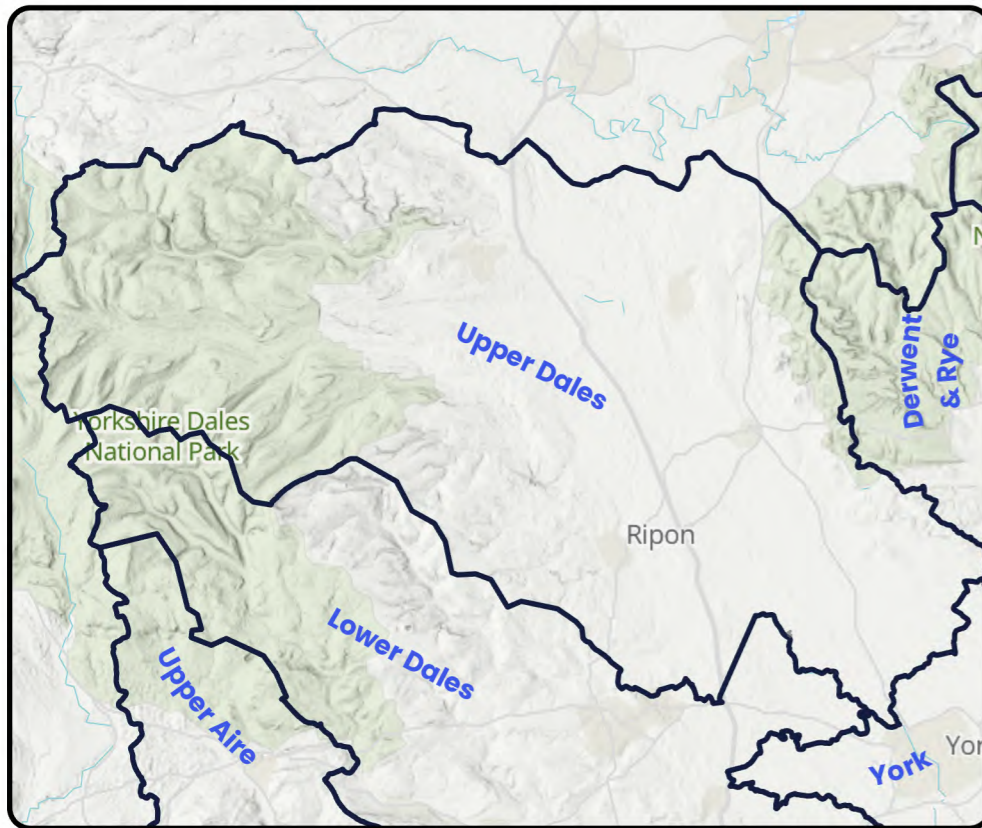

Risk Based Catchment Screening																	
Catchment Characterisation	Bathing or Shellfish Waters	Discharge to sensitive	Discharge to sensitive	SOAF	CAF	Internal Sewer Flooding	External Sewer Flooding	Pollution Incidents	WwTW Q Compliance	WwTW DWF Compliance	Storm Overflows	Other RMA Systems	Planned Residential Development	WINEP	Sewer Collapses	Sewer Blockages	Proceed to BRAVA
Yes	No	No	No	No	No	No	No	Yes	No	No	No	No	No	No	No	Yes	YES

National Baseline Risk and Vulnerability Assessment									Bespoke Planning Objectives								
Internal Sewer Flooding 2020 Score	Pollution Risk 2020 Score	Sewer Collapse Risk 2020 Score	Risk of Sewer Flooding (1 in 50) 2020 Score	Risk of Sewer Flooding (1 in 50) 2050 Score	Storm Overflow Performance 2020 Score	Storm Overflow Performance 2050 Score	Risk of WwTW Compliance Failure 2020	Risk of WwTW Compliance Failure 2050	Annualised Flooding 2020 Score	Annualised Flooding 2030 Score	Annualised Flooding 2050 Score	Overflows Performance 2020 Score	Overflows Performance 2030 Score	Overflows Performance 2050 Score	WwTW Compliance 2020 Score	WwTW Compliance 2030 Score	WwTW Compliance 2050 Score
0	2	0	0	0	2	2	N/A	N/A	0	0	0.5	4	4	3	N/A	N/A	N/A

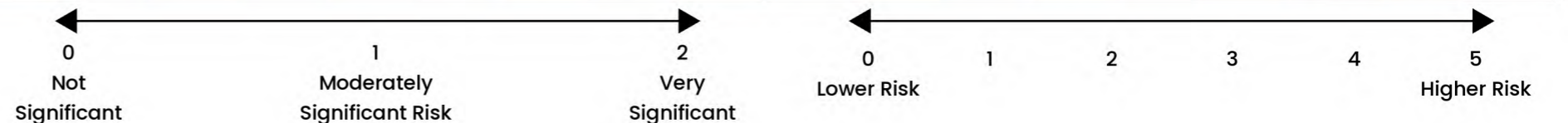

Aldwark Boat Club Upper Dales

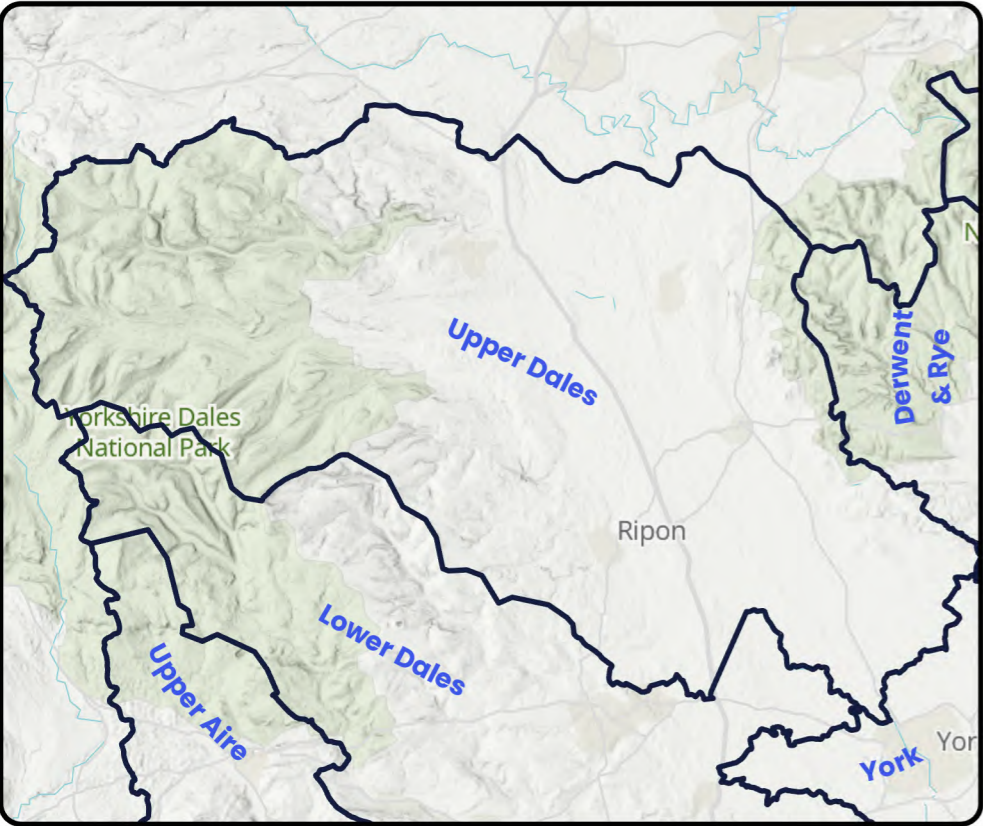
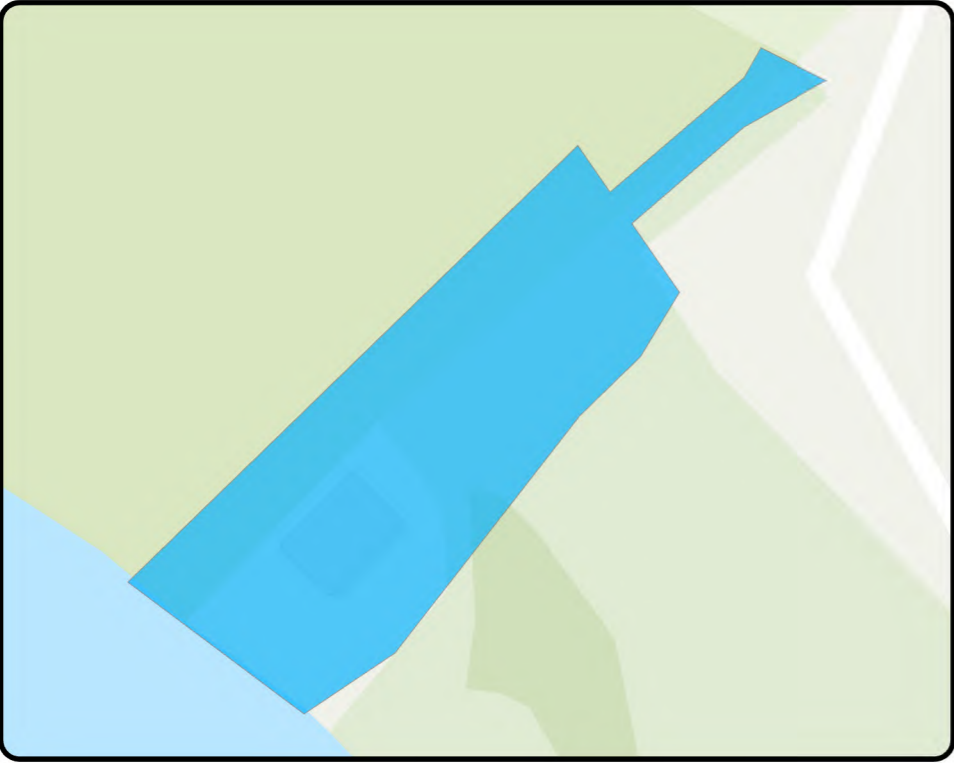

Outcome: **Monitor**

Continue to monitor all potential risks in the catchment and promote once a suitable threshold is breached

Key Catchment Statistics	
2020 Population Equivalent	9
2050 Population Equivalent	9
Modelled Consented Storm Overflows	-
Wastewater Pumping Stations	0
Foul and Combined Sewer Length	0km
Surface Water Sewer Length	0km
Site of Special Scientific Interest Present	No
Special Area of Conservation Present	No
Priority River Habitat	No
Catchment Wider Resilience Risk Band	Low

Outcome Summary
Sewer Flooding Risk
By assessing our hydraulic modelling outputs or where not available, our unmodelled methodology, against our bespoke planning objective for sewer flooding, we believe this catchment represents low risk for 2050
Storm Overflow Risk
By assessing our hydraulic modelling outputs or where not available, our unmodelled methodology, against our bespoke planning objective for Storm Overflows, we believe this catchment represents low risk for 2050
WwTW Compliance Risk
As this catchment did not progress through to the BRAVA stage or is a descriptive works, we have not determined a risk position for our WwTW Compliance risk planning objective

Risk Based Catchment Screening																	
Catchment Characterisation	Bathing or Shellfish Waters	Discharge to sensitive	Discharge to sensitive	SOAF	CAF	Internal Sewer Flooding	External Sewer Flooding	Pollution Incidents	WwTW Q Compliance	WwTW DWF Compliance	Storm Overflows	Other RMA Systems	Planned Residential Development	WINEP	Sewer Collapses	Sewer Blockages	Proceed to BRAVA
Yes	No	No	No	No	No	No	No	No	No	No	No	Yes	No	No	Yes	No	YES

National Baseline Risk and Vulnerability Assessment									Bespoke Planning Objectives								
Internal Sewer Flooding 2020 Score	Pollution Risk 2020 Score	Sewer Collapse Risk 2020 Score	Risk of Sewer Flooding (1 in 50) 2020 Score	Risk of Sewer Flooding (1 in 50) 2050 Score	Storm Overflow Performance 2020 Score	Storm Overflow Performance 2050 Score	Risk of WwTW Compliance Failure 2020	Risk of WwTW Compliance Failure 2050	Annualised Flooding 2020 Score	Annualised Flooding 2030 Score	Annualised Flooding 2050 Score	Overflows Performance 2020 Score	Overflows Performance 2030 Score	Overflows Performance 2050 Score	WwTW Compliance 2020 Score	WwTW Compliance 2030 Score	WwTW Compliance 2050 Score
0	0	0	0	0	N/A	N/A	N/A	N/A	0	0	0	0	0	0	N/A	N/A	N/A

0 ← Not Significant 1 Moderately Significant Risk 2 Very Significant ← 0 Lower Risk 1 2 3 4 5 Higher Risk



Appersett Upper Dales

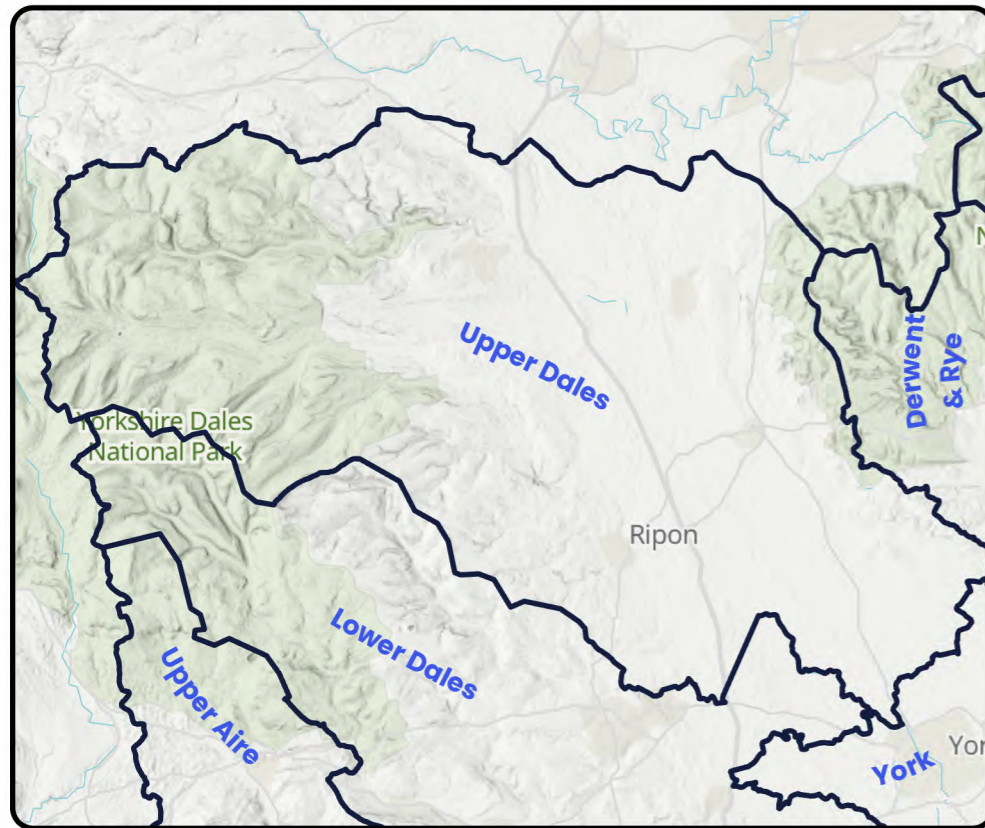
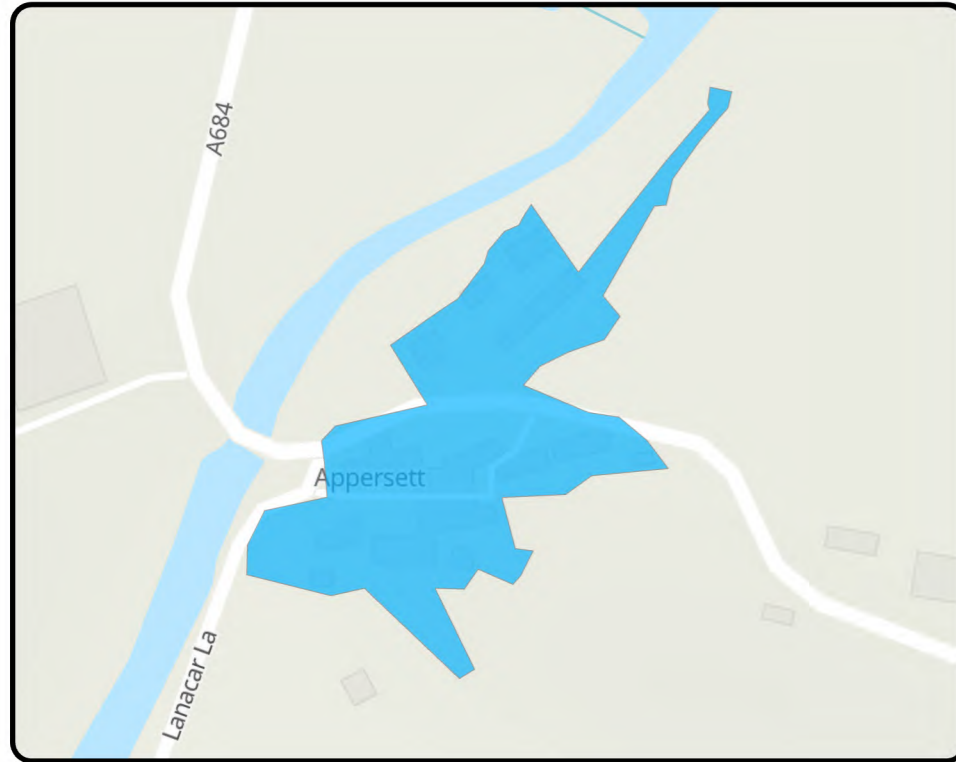

Outcome: **Monitor**

Continue to monitor all potential risks in the catchment and promote once a suitable threshold is breached

Key Catchment Statistics	
2020 Population Equivalent	44
2050 Population Equivalent	43
Modelled Consented Storm Overflows	-
Wastewater Pumping Stations	0
Foul and Combined Sewer Length	0.2km
Surface Water Sewer Length	0km
Site of Special Scientific Interest Present	No
Special Area of Conservation Present	No
Priority River Habitat	No
Catchment Wider Resilience Risk Band	Low

Outcome Summary
Sewer Flooding Risk
By assessing our hydraulic modelling outputs or where not available, our unmodelled methodology, against our bespoke planning objective for sewer flooding, we believe this catchment represents a moderate risk for 2050
Storm Overflow Risk
By assessing our hydraulic modelling outputs or where not available, our unmodelled methodology, against our bespoke planning objective for Storm Overflows, we believe this catchment represents low risk for 2050
WwTW Compliance Risk
As this catchment did not progress through to the BRAVA stage or is a descriptive works, we have not determined a risk position for our WwTW Compliance risk planning objective

Risk Based Catchment Screening																	
Catchment Characterisation	Bathing or Shellfish Waters	Discharge to sensitive	Discharge to sensitive	SOAF	CAF	Internal Sewer Flooding	External Sewer Flooding	Pollution Incidents	WwTW Q Compliance	WwTW DWF Compliance	Storm Overflows	Other RMA Systems	Planned Residential Development	WINEP	Sewer Collapses	Sewer Blockages	Proceed to BRAVA
Yes	No	No	No	No	No	No	No	No	No	No	No	Yes	No	No	No	No	YES

National Baseline Risk and Vulnerability Assessment									Bespoke Planning Objectives								
Internal Sewer Flooding 2020 Score	Pollution Risk 2020 Score	Sewer Collapse Risk 2020 Score	Risk of Sewer Flooding (1 in 50) 2020 Score	Risk of Sewer Flooding (1 in 50) 2050 Score	Storm Overflow Performance 2020 Score	Storm Overflow Performance 2050 Score	Risk of WwTW Compliance Failure 2020	Risk of WwTW Compliance Failure 2050	Annualised Flooding 2020 Score	Annualised Flooding 2030 Score	Annualised Flooding 2050 Score	Overflows Performance 2020 Score	Overflows Performance 2030 Score	Overflows Performance 2050 Score	WwTW Compliance 2020 Score	WwTW Compliance 2030 Score	WwTW Compliance 2050 Score
0	2	0	2	2	N/A	N/A	N/A	N/A	1.5	2.5	2.5	0	0	0	N/A	N/A	N/A

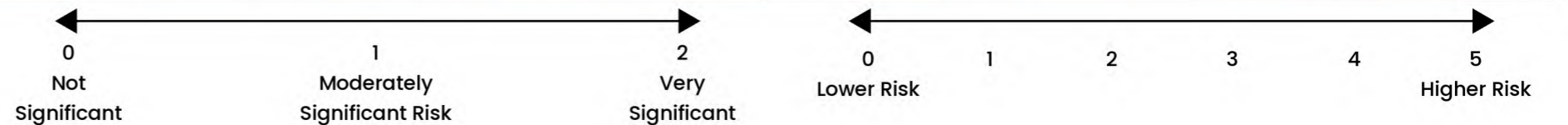

Appleton Wiske Upper Dales

Outcome: Promote

Develop strategic catchment based solution options to address predicted risks and look for potential opportunities for partnership working

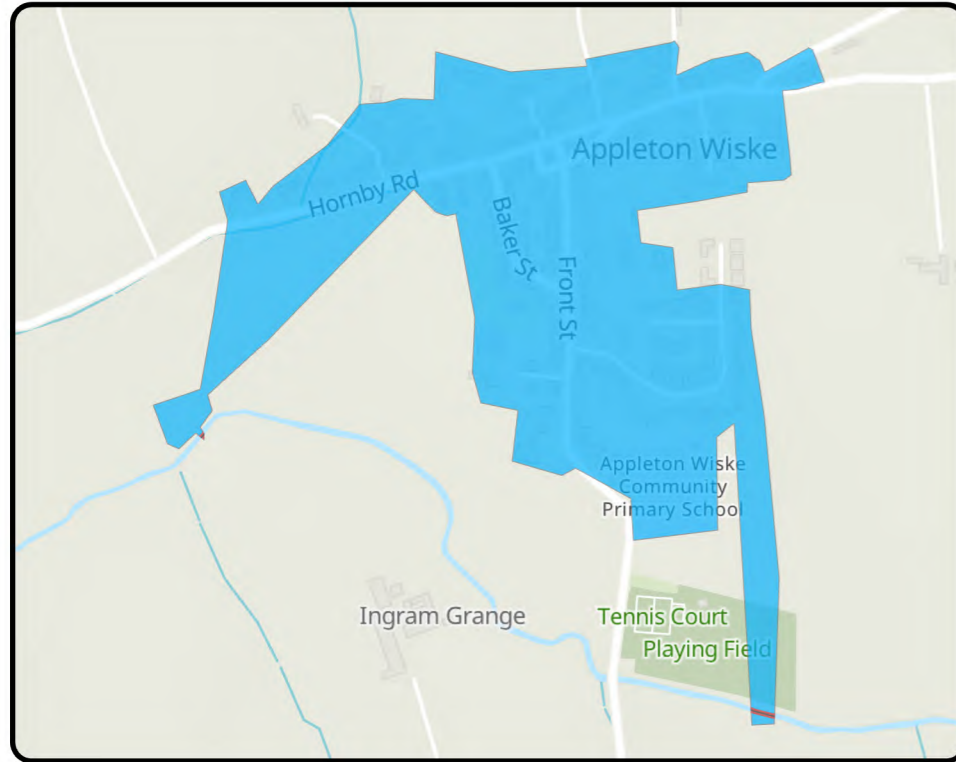

Key Catchment Statistics	
2020 Population Equivalent	466
2050 Population Equivalent	509
Modelled Consented Storm Overflows	-
Wastewater Pumping Stations	1
Foul and Combined Sewer Length	1.5km
Surface Water Sewer Length	0.3km
Site of Special Scientific Interest Present	No
Special Area of Conservation Present	No
Priority River Habitat	No
Catchment Wider Resilience Risk Band	Low

Outcome Summary
Sewer Flooding Risk
By assessing our hydraulic modelling outputs or where not available, our unmodelled methodology, against our bespoke planning objective for sewer flooding, we believe this catchment represents a moderate risk for 2050
Storm Overflow Risk
By assessing our hydraulic modelling outputs or where not available, our unmodelled methodology, against our bespoke planning objective for Storm Overflows, we believe this catchment represents a high risk for 2050
WwTW Compliance Risk
By assessing our hydraulic modelling outputs or where not available, our unmodelled methodology, against our bespoke planning objective for WwTW Compliance risk, we believe this catchment represents low risk for 2050

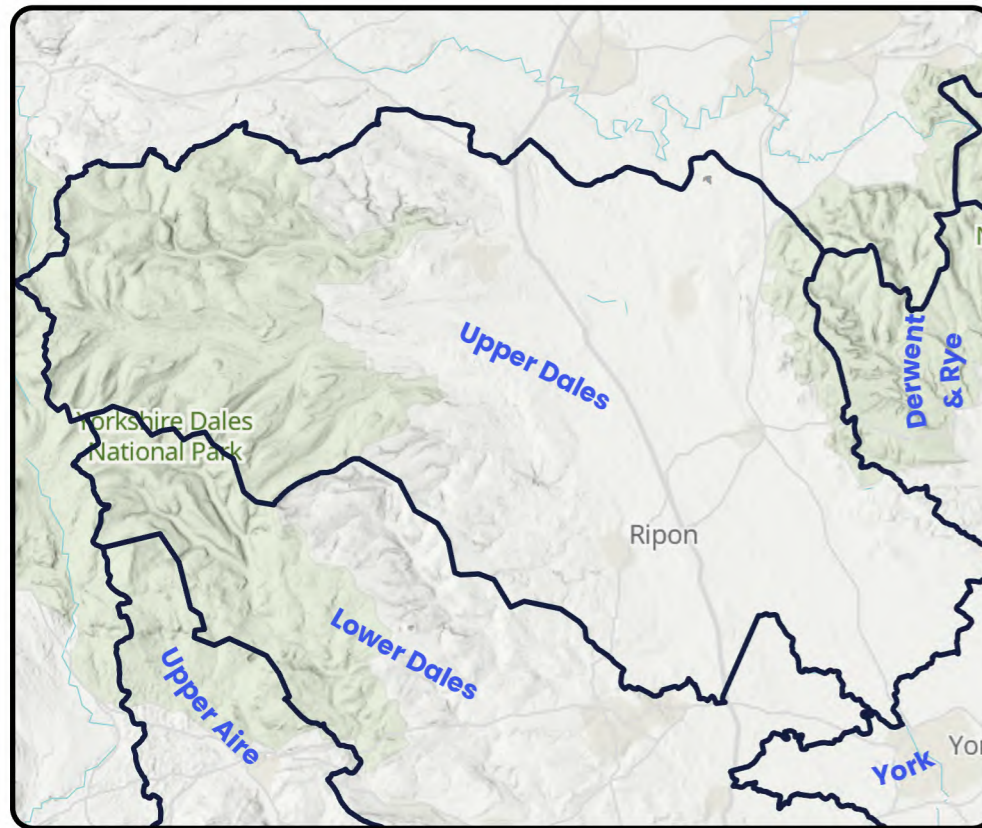

Risk Based Catchment Screening																	
Catchment Characterisation	Bathing or Shellfish Waters	Discharge to sensitive	Discharge to sensitive	SOAF	CAF	Internal Sewer Flooding	External Sewer Flooding	Pollution Incidents	WwTW Q Compliance	WwTW DWF Compliance	Storm Overflows	Other RMA Systems	Planned Residential Development	WINEP	Sewer Collapses	Sewer Blockages	Proceed to BRAVA
Yes	No	No	No	No	Yes	No	No	No	No	No	No	No	No	No	Yes	Yes	YES

National Baseline Risk and Vulnerability Assessment									Bespoke Planning Objectives								
Internal Sewer Flooding 2020 Score	Pollution Risk 2020 Score	Sewer Collapse Risk 2020 Score	Risk of Sewer Flooding (1 in 50) 2020 Score	Risk of Sewer Flooding (1 in 50) 2050 Score	Storm Overflow Performance 2020 Score	Storm Overflow Performance 2050 Score	Risk of WwTW Compliance Failure 2020	Risk of WwTW Compliance Failure 2050	Annualised Flooding 2020 Score	Annualised Flooding 2030 Score	Annualised Flooding 2050 Score	Overflows Performance 2020 Score	Overflows Performance 2030 Score	Overflows Performance 2050 Score	WwTW Compliance 2020 Score	WwTW Compliance 2030 Score	WwTW Compliance 2050 Score
0	2	2	1	1	2	2	0	0	3	3	3	4	4	4	1	1	1

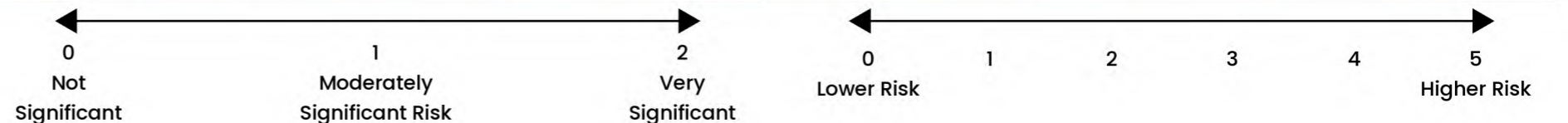

Arrathorne Upper Dales

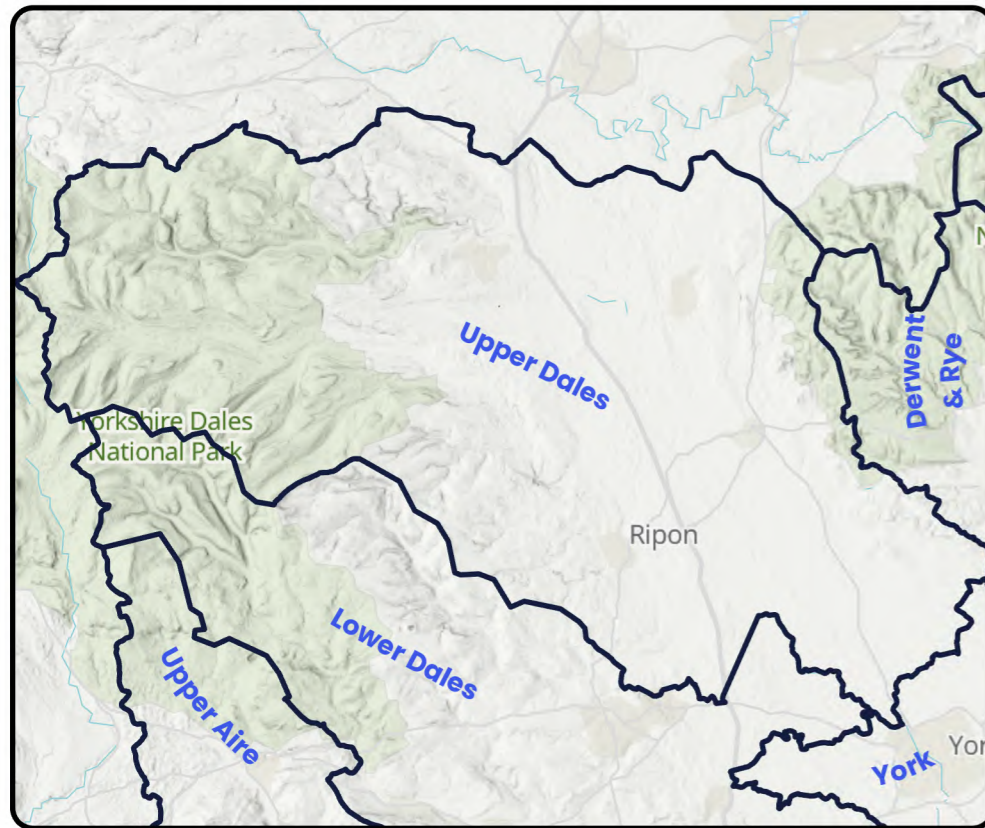
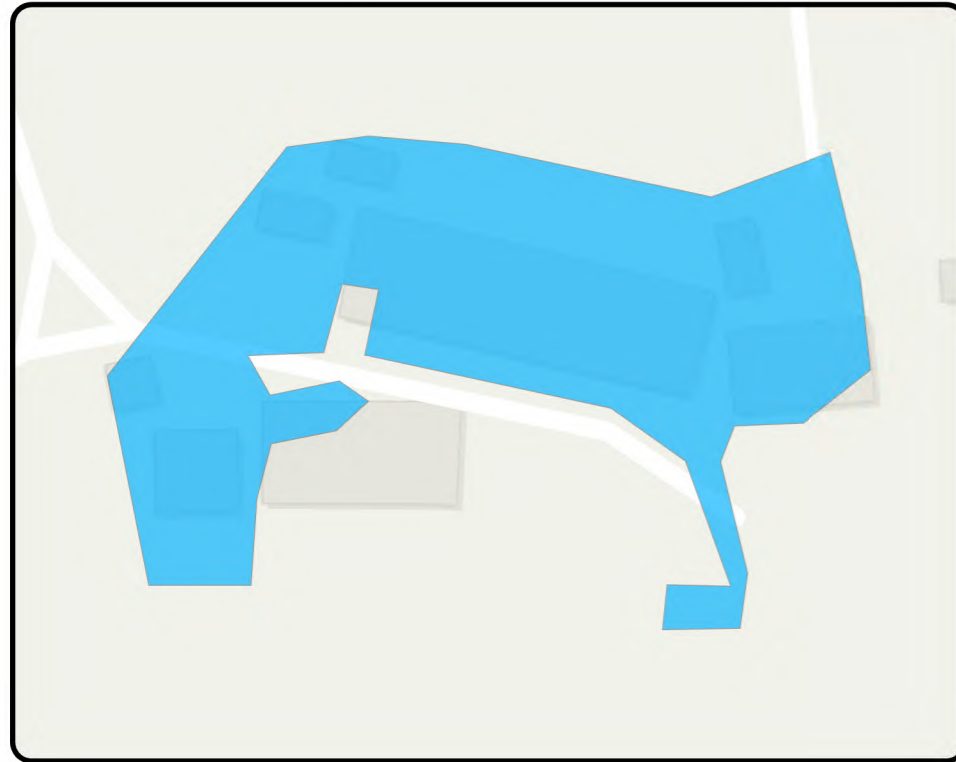

Outcome: Observe

Did not trigger the required number of indicators in the RBCS process so therefore was not assessed against any criteria but will be reviewed in future DWMP cycles

Key Catchment Statistics	
2020 Population Equivalent	25
2050 Population Equivalent	27
Modelled Consented Storm Overflows	-
Wastewater Pumping Stations	0
Foul and Combined Sewer Length	0km
Surface Water Sewer Length	0km
Site of Special Scientific Interest Present	No
Special Area of Conservation Present	No
Priority River Habitat	No
Catchment Wider Resilience Risk Band	Low

Outcome Summary
Sewer Flooding Risk
As this catchment did not progress through to the BRAVA stage, we have not determined a risk position for our sewer flooding planning objective
Storm Overflow Risk
As this catchment did not progress through to the BRAVA stage we have not determined a risk position for our Storm Overflow planning objective
WwTW Compliance Risk
As this catchment did not progress through to the BRAVA stage or is a descriptive works, we have not determined a risk position for our WwTW Compliance risk planning objective

Risk Based Catchment Screening																		
Catchment Characterisation	Bathing or Shellfish Waters	Discharge to sensitive	Discharge to sensitive	SOAF	CAF	Internal Sewer Flooding	External Sewer Flooding	Pollution Incidents	WwTW Q Compliance	WwTW DWF Compliance	Storm Overflows	Other RMA Systems	Planned Residential Development	WINEP	Sewer Collapses	Sewer Blockages	Proceed to BRAVA	
Yes	No	No	No	No	No	No	No	No	No	No	No	No	No	No	No	No	No	NO

National Baseline Risk and Vulnerability Assessment									Bespoke Planning Objectives									
Internal Sewer Flooding 2020 Score	Pollution Risk 2020 Score	Sewer Collapse Risk 2020 Score	Risk of Sewer Flooding (1 in 50) 2020 Score	Risk of Sewer Flooding (1 in 50) 2050 Score	Storm Overflow Performance 2020 Score	Storm Overflow Performance 2050 Score	Risk of WwTW Compliance Failure 2020	Risk of WwTW Compliance Failure 2050	Annualised Flooding 2020 Score	Annualised Flooding 2030 Score	Annualised Flooding 2050 Score	Overflows Performance 2020 Score	Overflows Performance 2030 Score	Overflows Performance 2050 Score	WwTW Compliance 2020 Score	WwTW Compliance 2030 Score	WwTW Compliance 2050 Score	
N/A	N/A	N/A	N/A	N/A	N/A	N/A	N/A	N/A	N/A	N/A	N/A	N/A	N/A	N/A	N/A	N/A	N/A	N/A

0 Not Significant 1 Moderately Significant Risk 2 Very Significant 0 Lower Risk 1 2 3 4 5 Higher Risk

Asenby Upper Dales

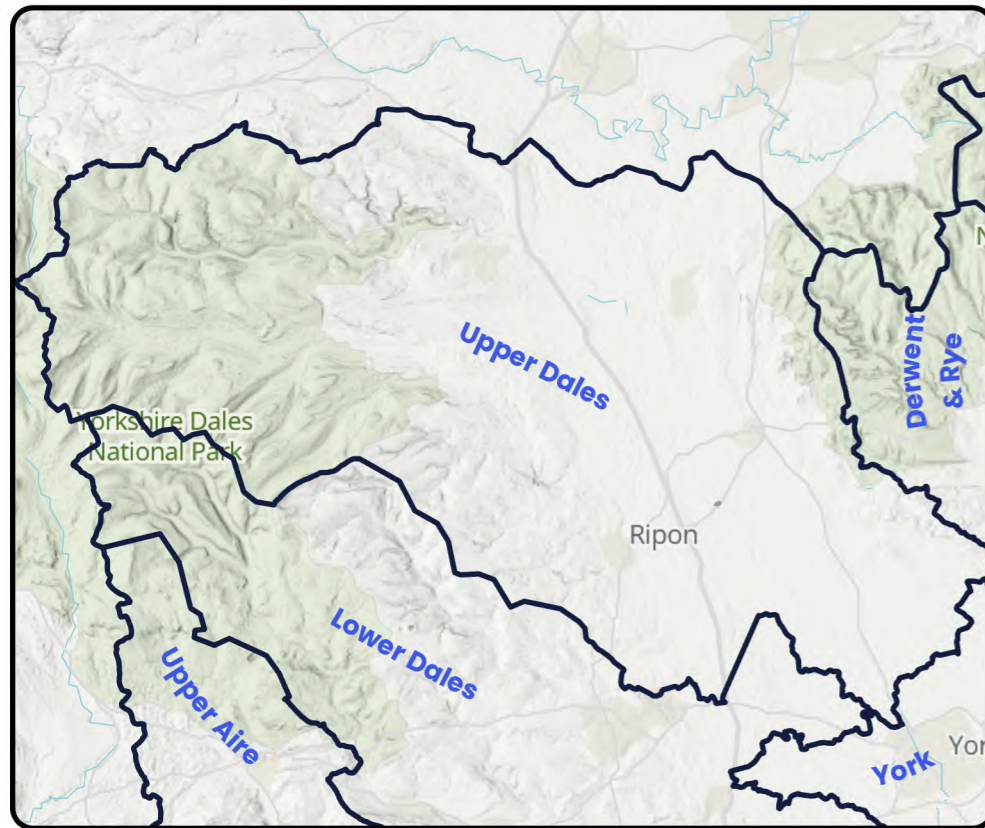
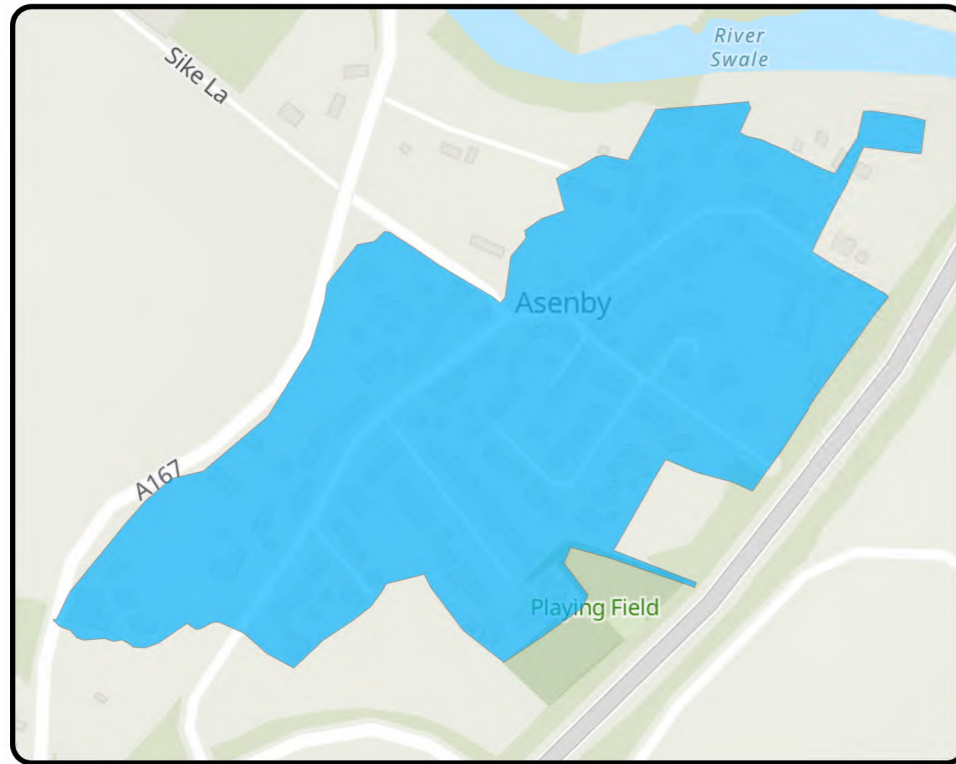

Outcome: Observe

Did not trigger the required number of indicators in the RBCS process so therefore was not assessed against any criteria but will be reviewed in future DWMP cycles

Key Catchment Statistics	
2020 Population Equivalent	340
2050 Population Equivalent	373
Modelled Consented Storm Overflows	-
Wastewater Pumping Stations	1
Foul and Combined Sewer Length	0.9km
Surface Water Sewer Length	0.3km
Site of Special Scientific Interest Present	No
Special Area of Conservation Present	No
Priority River Habitat	No
Catchment Wider Resilience Risk Band	Low

Outcome Summary
Sewer Flooding Risk
As this catchment did not progress through to the BRAVA stage, we have not determined a risk position for our sewer flooding planning objective
Storm Overflow Risk
As this catchment did not progress through to the BRAVA stage we have not determined a risk position for our Storm Overflow planning objective
WwTW Compliance Risk
As this catchment did not progress through to the BRAVA stage or is a descriptive works, we have not determined a risk position for our WwTW Compliance risk planning objective

Risk Based Catchment Screening																	
Catchment Characterisation	Bathing or Shellfish Waters	Discharge to sensitive	Discharge to sensitive	SOAF	CAF	Internal Sewer Flooding	External Sewer Flooding	Pollution Incidents	WwTW Q Compliance	WwTW DWF Compliance	Storm Overflows	Other RMA Systems	Planned Residential Development	WINEP	Sewer Collapses	Sewer Blockages	Proceed to BRAVA
Yes	No	No	No	No	No	No	No	No	No	No	No	No	No	No	Yes	Yes	NO

National Baseline Risk and Vulnerability Assessment									Bespoke Planning Objectives								
Internal Sewer Flooding 2020 Score	Pollution Risk 2020 Score	Sewer Collapse Risk 2020 Score	Risk of Sewer Flooding (1 in 50) 2020 Score	Risk of Sewer Flooding (1 in 50) 2050 Score	Storm Overflow Performance 2020 Score	Storm Overflow Performance 2050 Score	Risk of WwTW Compliance Failure 2020	Risk of WwTW Compliance Failure 2050	Annualised Flooding 2020 Score	Annualised Flooding 2030 Score	Annualised Flooding 2050 Score	Overflows Performance 2020 Score	Overflows Performance 2030 Score	Overflows Performance 2050 Score	WwTW Compliance 2020 Score	WwTW Compliance 2030 Score	WwTW Compliance 2050 Score
N/A	N/A	N/A	N/A	N/A	N/A	N/A	N/A	N/A	N/A	N/A	N/A	N/A	N/A	N/A	N/A	N/A	N/A

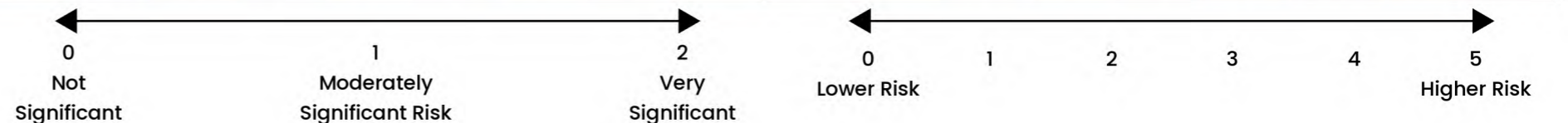

Askrigg Upper Dales

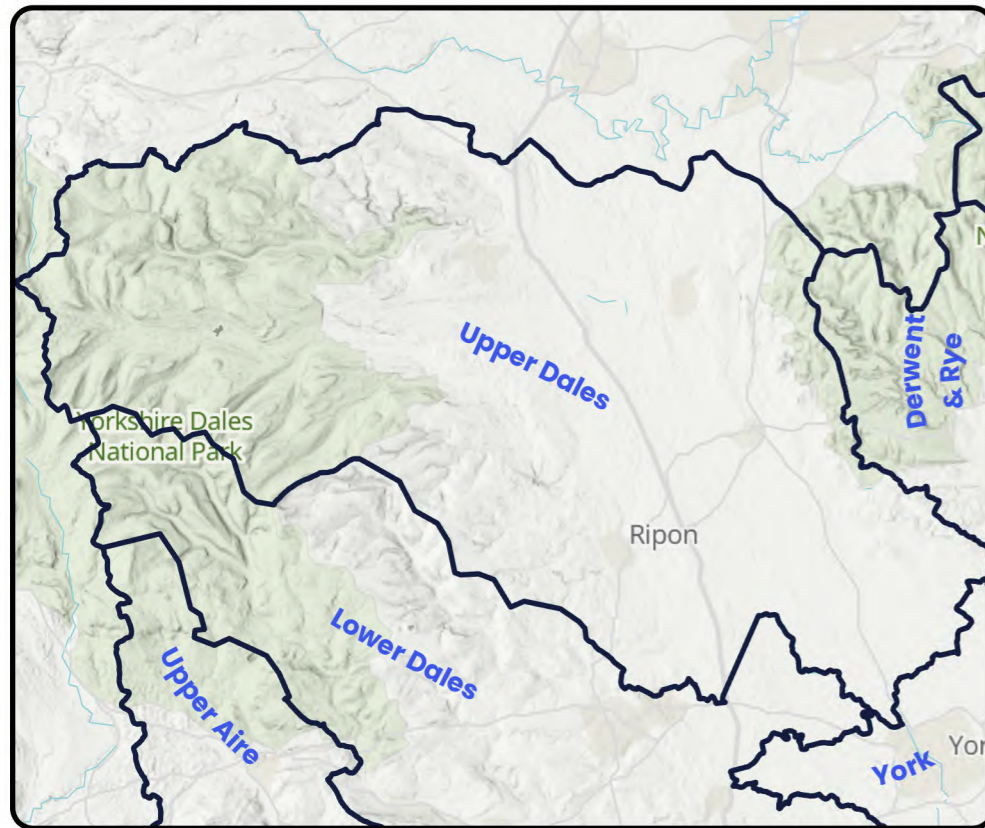
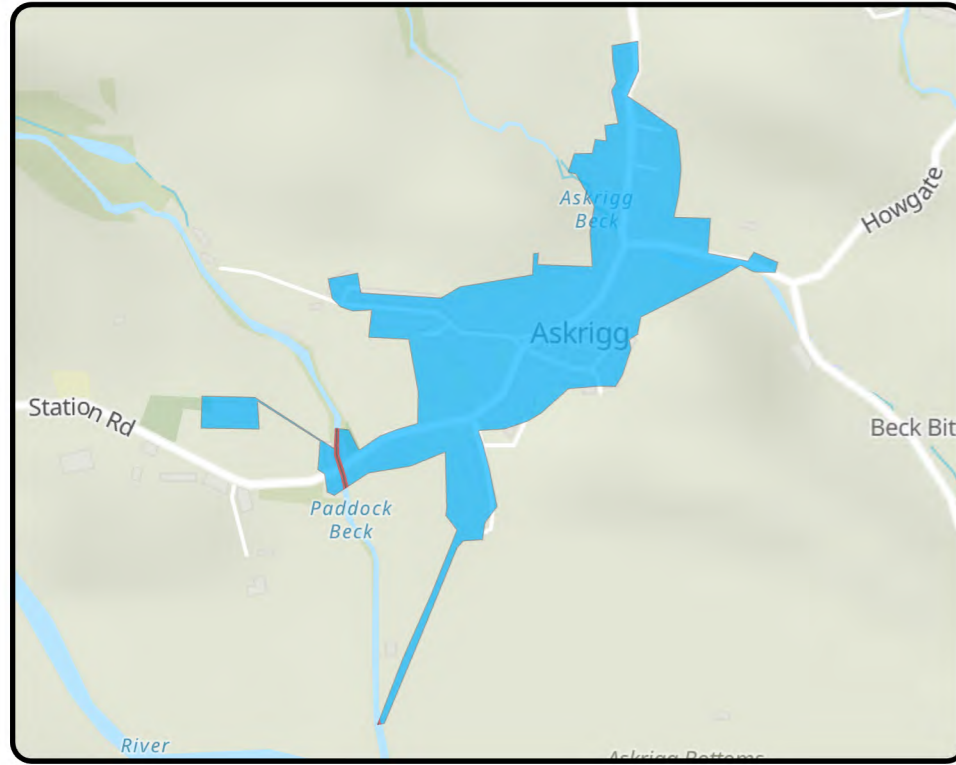

Outcome: Investigate

Work to understand in more detail the size and scale of the predicted catchment risk

Key Catchment Statistics	
2020 Population Equivalent	383
2050 Population Equivalent	412
Modelled Consented Storm Overflows	-
Wastewater Pumping Stations	2
Foul and Combined Sewer Length	1.3km
Surface Water Sewer Length	0km
Site of Special Scientific Interest Present	Yes
Special Area of Conservation Present	No
Priority River Habitat	No
Catchment Wider Resilience Risk Band	Low

Outcome Summary
Sewer Flooding Risk
By assessing our hydraulic modelling outputs or where not available, our unmodelled methodology, against our bespoke planning objective for sewer flooding, we believe this catchment represents low risk for 2050
Storm Overflow Risk
By assessing our hydraulic modelling outputs or where not available, our unmodelled methodology, against our bespoke planning objective for Storm Overflows, we believe this catchment represents a high risk for 2050
WwTW Compliance Risk
By assessing our hydraulic modelling outputs or where not available, our unmodelled methodology, against our bespoke planning objective for WwTW Compliance risk, we believe this catchment represents low risk for 2050

Risk Based Catchment Screening																	
Catchment Characterisation	Bathing or Shellfish Waters	Discharge to sensitive	Discharge to sensitive	SOAF	CAF	Internal Sewer Flooding	External Sewer Flooding	Pollution Incidents	WwTW Q Compliance	WwTW DWF Compliance	Storm Overflows	Other RMA Systems	Planned Residential Development	WINEP	Sewer Collapses	Sewer Blockages	Proceed to BRAVA
Yes	No	No	No	No	No	No	No	No	No	No	No	No	No	Yes	No	Yes	YES

National Baseline Risk and Vulnerability Assessment									Bespoke Planning Objectives								
Internal Sewer Flooding 2020 Score	Pollution Risk 2020 Score	Sewer Collapse Risk 2020 Score	Risk of Sewer Flooding (1 in 50) 2020 Score	Risk of Sewer Flooding (1 in 50) 2050 Score	Storm Overflow Performance 2020 Score	Storm Overflow Performance 2050 Score	Risk of WwTW Compliance Failure 2020	Risk of WwTW Compliance Failure 2050	Annualised Flooding 2020 Score	Annualised Flooding 2030 Score	Annualised Flooding 2050 Score	Overflows Performance 2020 Score	Overflows Performance 2030 Score	Overflows Performance 2050 Score	WwTW Compliance 2020 Score	WwTW Compliance 2030 Score	WwTW Compliance 2050 Score
0	0	0	2	2	0	0	0	0	1.5	2	2	5	5	5	1	1	1

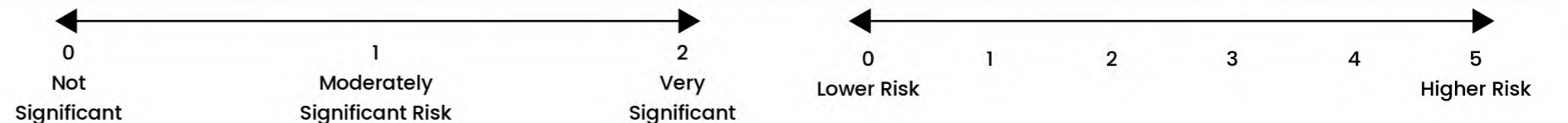

Aysgarth Upper Dales

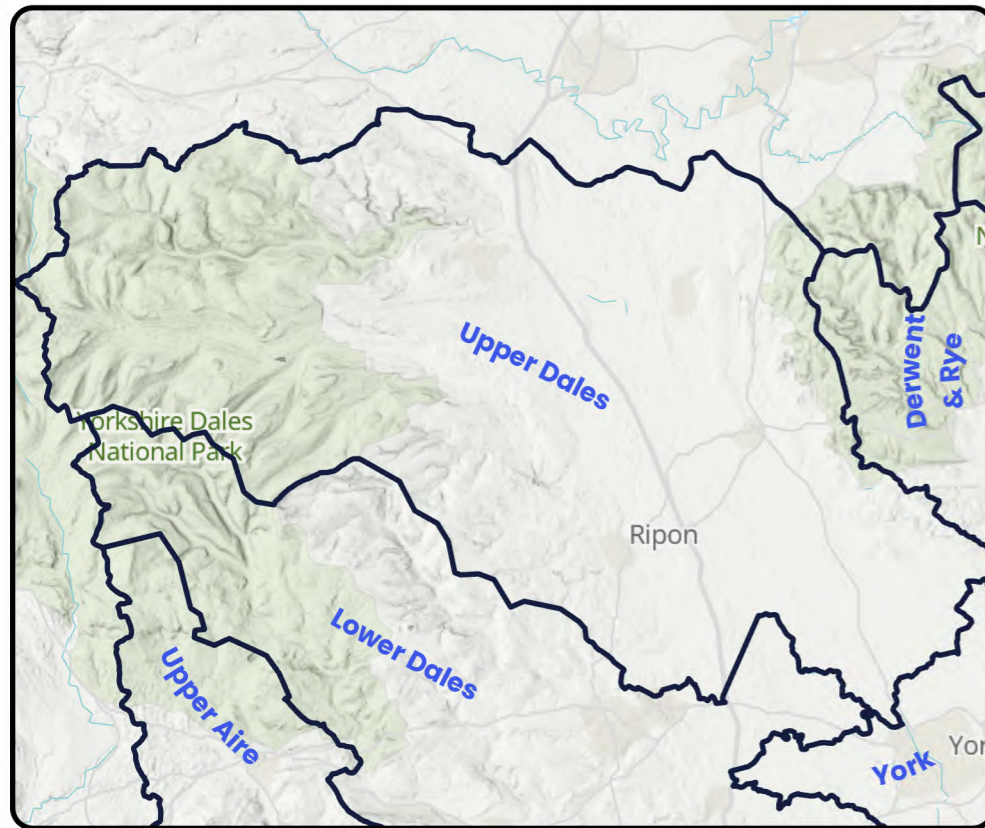

Outcome: Observe

Did not trigger the required number of indicators in the RBCS process so therefore was not assessed against any criteria but will be reviewed in future DWMP cycles

Key Catchment Statistics	
2020 Population Equivalent	197
2050 Population Equivalent	210
Modelled Consented Storm Overflows	-
Wastewater Pumping Stations	0
Foul and Combined Sewer Length	0.8km
Surface Water Sewer Length	0km
Site of Special Scientific Interest Present	Yes
Special Area of Conservation Present	No
Priority River Habitat	No
Catchment Wider Resilience Risk Band	Low

Outcome Summary
Sewer Flooding Risk
As this catchment did not progress through to the BRAVA stage, we have not determined a risk position for our sewer flooding planning objective
Storm Overflow Risk
As this catchment did not progress through to the BRAVA stage we have not determined a risk position for our Storm Overflow planning objective
WwTW Compliance Risk
As this catchment did not progress through to the BRAVA stage or is a descriptive works, we have not determined a risk position for our WwTW Compliance risk planning objective

Risk Based Catchment Screening																	
Catchment Characterisation	Bathing or Shellfish Waters	Discharge to sensitive	Discharge to sensitive	SOAF	CAF	Internal Sewer Flooding	External Sewer Flooding	Pollution Incidents	WwTW Q Compliance	WwTW DWF Compliance	Storm Overflows	Other RMA Systems	Planned Residential Development	WINEP	Sewer Collapses	Sewer Blockages	Proceed to BRAVA
Yes	No	No	No	No	No	No	No	No	No	No	No	No	No	No	No	Yes	NO

National Baseline Risk and Vulnerability Assessment									Bespoke Planning Objectives								
Internal Sewer Flooding 2020 Score	Pollution Risk 2020 Score	Sewer Collapse Risk 2020 Score	Risk of Sewer Flooding (1 in 50) 2020 Score	Risk of Sewer Flooding (1 in 50) 2050 Score	Storm Overflow Performance 2020 Score	Storm Overflow Performance 2050 Score	Risk of WwTW Compliance Failure 2020	Risk of WwTW Compliance Failure 2050	Annualised Flooding 2020 Score	Annualised Flooding 2030 Score	Annualised Flooding 2050 Score	Overflows Performance 2020 Score	Overflows Performance 2030 Score	Overflows Performance 2050 Score	WwTW Compliance 2020 Score	WwTW Compliance 2030 Score	WwTW Compliance 2050 Score
N/A	N/A	N/A	N/A	N/A	N/A	N/A	N/A	N/A	N/A	N/A	N/A	N/A	N/A	N/A	N/A	N/A	N/A

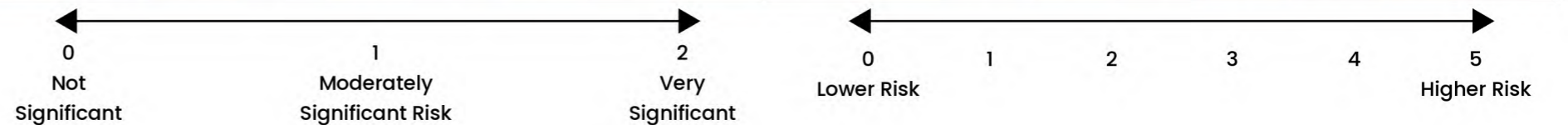

Aysgarth Falls Upper Dales

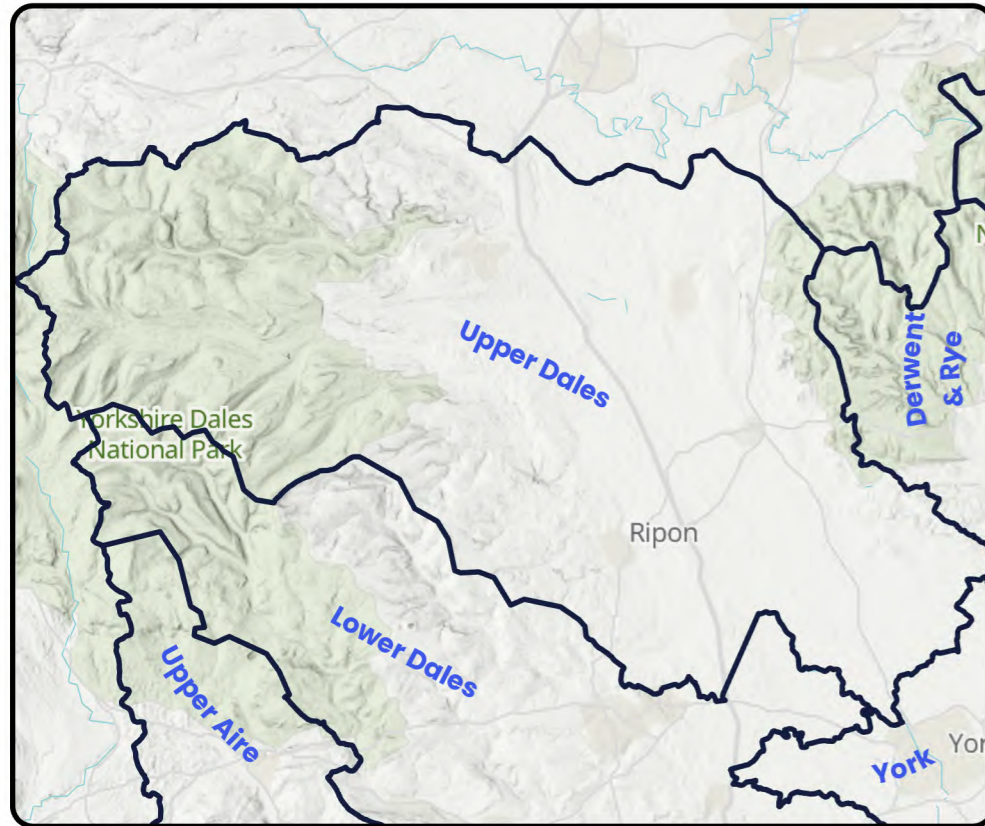

Outcome: Observe

Did not trigger the required number of indicators in the RBCS process so therefore was not assessed against any criteria but will be reviewed in future DWMP cycles

Key Catchment Statistics	
2020 Population Equivalent	34
2050 Population Equivalent	36
Modelled Consented Storm Overflows	-
Wastewater Pumping Stations	0
Foul and Combined Sewer Length	0.3km
Surface Water Sewer Length	0km
Site of Special Scientific Interest Present	Yes
Special Area of Conservation Present	No
Priority River Habitat	No
Catchment Wider Resilience Risk Band	Low

Outcome Summary
Sewer Flooding Risk
As this catchment did not progress through to the BRAVA stage, we have not determined a risk position for our sewer flooding planning objective
Storm Overflow Risk
As this catchment did not progress through to the BRAVA stage we have not determined a risk position for our Storm Overflow planning objective
WwTW Compliance Risk
As this catchment did not progress through to the BRAVA stage or is a descriptive works, we have not determined a risk position for our WwTW Compliance risk planning objective

Risk Based Catchment Screening																	
Catchment Characterisation	Bathing or Shellfish Waters	Discharge to sensitive	Discharge to sensitive	SOAF	CAF	Internal Sewer Flooding	External Sewer Flooding	Pollution Incidents	WwTW Q Compliance	WwTW DWF Compliance	Storm Overflows	Other RMA Systems	Planned Residential Development	WINEP	Sewer Collapses	Sewer Blockages	Proceed to BRAVA
Yes	No	No	No	No	No	No	No	No	No	No	No	No	No	No	No	No	NO

National Baseline Risk and Vulnerability Assessment									Bespoke Planning Objectives								
Internal Sewer Flooding 2020 Score	Pollution Risk 2020 Score	Sewer Collapse Risk 2020 Score	Risk of Sewer Flooding (1 in 50) 2020 Score	Risk of Sewer Flooding (1 in 50) 2050 Score	Storm Overflow Performance 2020 Score	Storm Overflow Performance 2050 Score	Risk of WwTW Compliance Failure 2020	Risk of WwTW Compliance Failure 2050	Annualised Flooding 2020 Score	Annualised Flooding 2030 Score	Annualised Flooding 2050 Score	Overflows Performance 2020 Score	Overflows Performance 2030 Score	Overflows Performance 2050 Score	WwTW Compliance 2020 Score	WwTW Compliance 2030 Score	WwTW Compliance 2050 Score
N/A	N/A	N/A	N/A	N/A	N/A	N/A	N/A	N/A	N/A	N/A	N/A	N/A	N/A	N/A	N/A	N/A	N/A

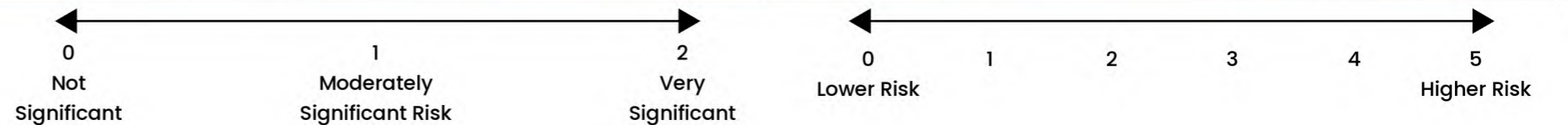

Bagby Upper Dales

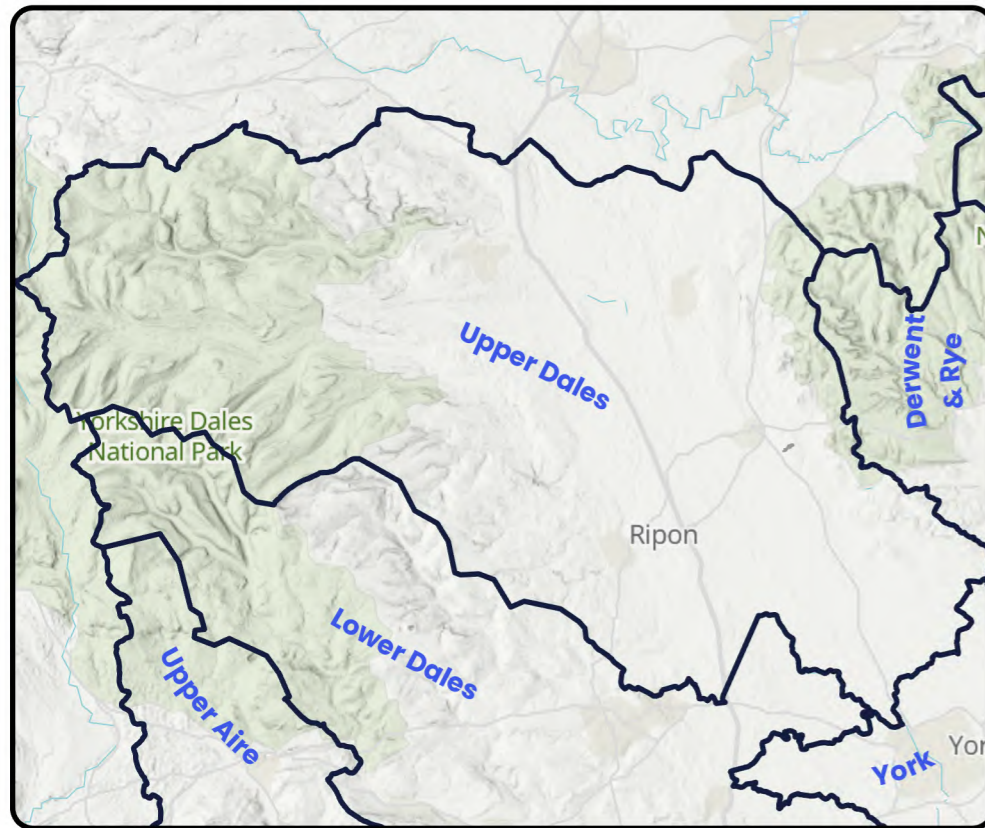
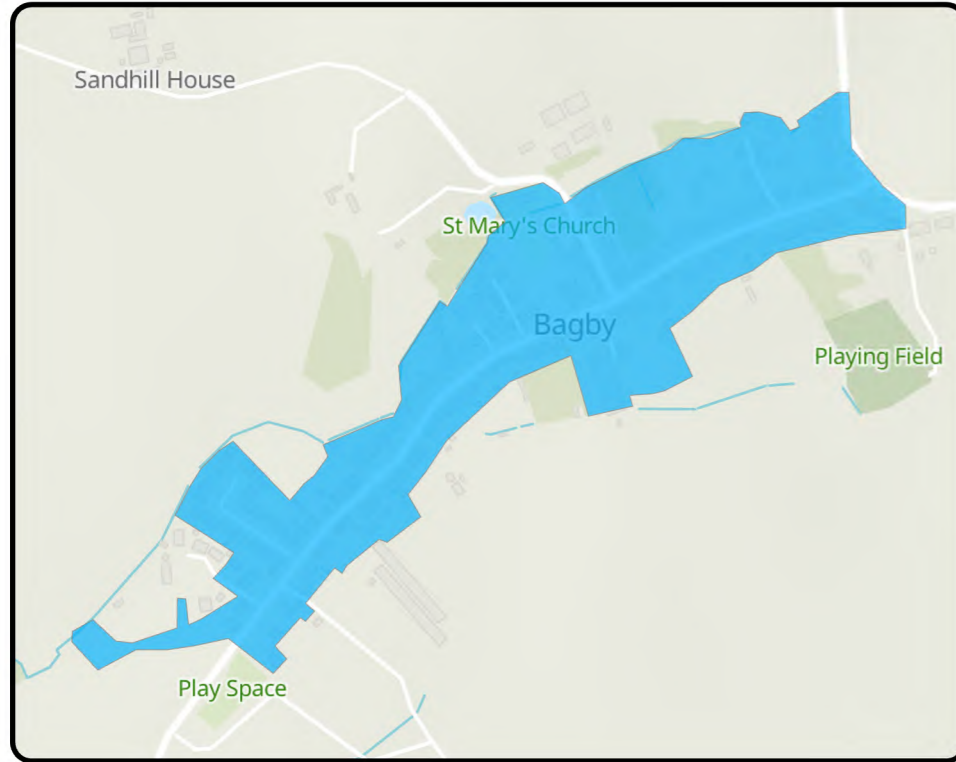

Outcome: Observe

Did not trigger the required number of indicators in the RBCS process so therefore was not assessed against any criteria but will be reviewed in future DWMP cycles

Key Catchment Statistics	
2020 Population Equivalent	408
2050 Population Equivalent	448
Modelled Consented Storm Overflows	-
Wastewater Pumping Stations	1
Foul and Combined Sewer Length	1.8km
Surface Water Sewer Length	0.1km
Site of Special Scientific Interest Present	No
Special Area of Conservation Present	No
Priority River Habitat	No
Catchment Wider Resilience Risk Band	Low

Outcome Summary
Sewer Flooding Risk
As this catchment did not progress through to the BRAVA stage, we have not determined a risk position for our sewer flooding planning objective
Storm Overflow Risk
As this catchment did not progress through to the BRAVA stage we have not determined a risk position for our Storm Overflow planning objective
WwTW Compliance Risk
As this catchment did not progress through to the BRAVA stage or is a descriptive works, we have not determined a risk position for our WwTW Compliance risk planning objective

Risk Based Catchment Screening																	
Catchment Characterisation	Bathing or Shellfish Waters	Discharge to sensitive	Discharge to sensitive	SOAF	CAF	Internal Sewer Flooding	External Sewer Flooding	Pollution Incidents	WwTW Q Compliance	WwTW DWF Compliance	Storm Overflows	Other RMA Systems	Planned Residential Development	WINEP	Sewer Collapses	Sewer Blockages	Proceed to BRAVA
Yes	No	No	No	No	No	No	No	No	No	No	No	No	No	No	Yes	No	NO

National Baseline Risk and Vulnerability Assessment									Bespoke Planning Objectives								
Internal Sewer Flooding 2020 Score	Pollution Risk 2020 Score	Sewer Collapse Risk 2020 Score	Risk of Sewer Flooding (1 in 50) 2020 Score	Risk of Sewer Flooding (1 in 50) 2050 Score	Storm Overflow Performance 2020 Score	Storm Overflow Performance 2050 Score	Risk of WwTW Compliance Failure 2020	Risk of WwTW Compliance Failure 2050	Annualised Flooding 2020 Score	Annualised Flooding 2030 Score	Annualised Flooding 2050 Score	Overflows Performance 2020 Score	Overflows Performance 2030 Score	Overflows Performance 2050 Score	WwTW Compliance 2020 Score	WwTW Compliance 2030 Score	WwTW Compliance 2050 Score
N/A	N/A	N/A	N/A	N/A	N/A	N/A	N/A	N/A	N/A	N/A	N/A	N/A	N/A	N/A	N/A	N/A	N/A

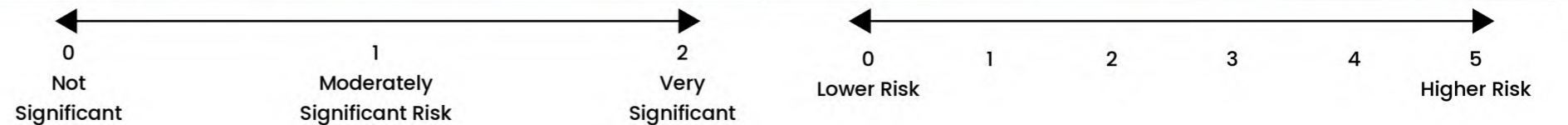

Bainbridge Upper Dales

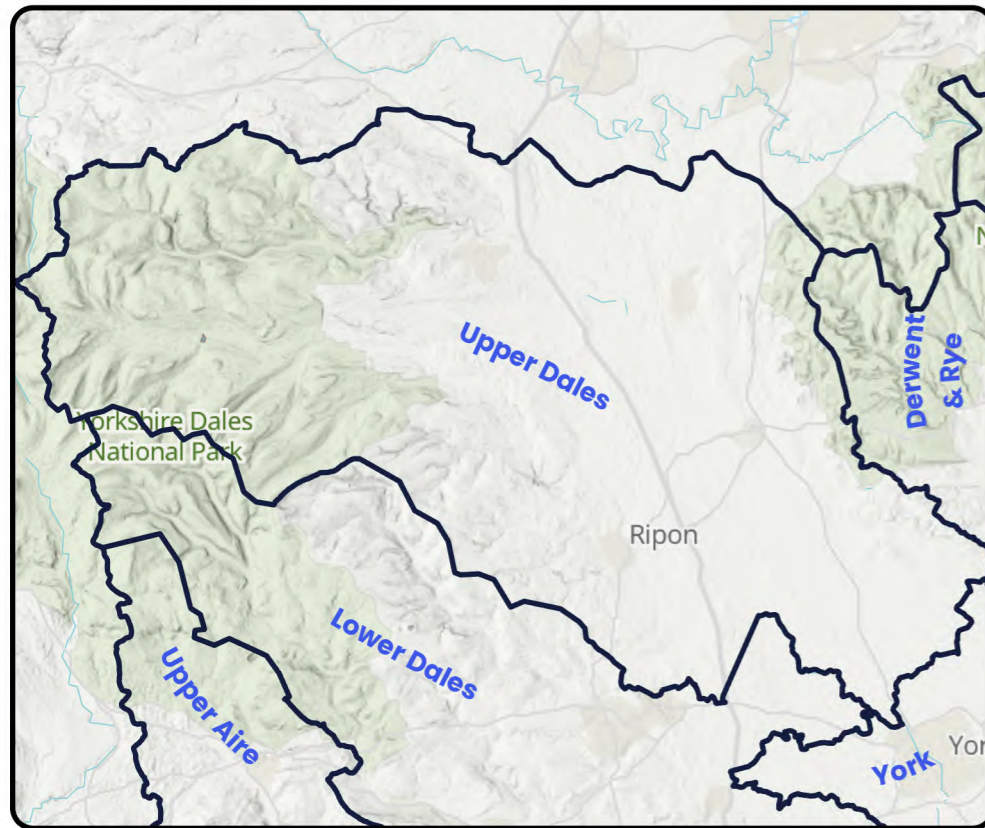

Outcome: Observe

Did not trigger the required number of indicators in the RBCS process so therefore was not assessed against any criteria but will be reviewed in future DWMP cycles

Key Catchment Statistics	
2020 Population Equivalent	336
2050 Population Equivalent	371
Modelled Consented Storm Overflows	-
Wastewater Pumping Stations	0
Foul and Combined Sewer Length	1.3km
Surface Water Sewer Length	0km
Site of Special Scientific Interest Present	No
Special Area of Conservation Present	No
Priority River Habitat	No
Catchment Wider Resilience Risk Band	Low

Outcome Summary
Sewer Flooding Risk
As this catchment did not progress through to the BRAVA stage, we have not determined a risk position for our sewer flooding planning objective
Storm Overflow Risk
As this catchment did not progress through to the BRAVA stage we have not determined a risk position for our Storm Overflow planning objective
WwTW Compliance Risk
As this catchment did not progress through to the BRAVA stage or is a descriptive works, we have not determined a risk position for our WwTW Compliance risk planning objective

Risk Based Catchment Screening																	
Catchment Characterisation	Bathing or Shellfish Waters	Discharge to sensitive	Discharge to sensitive	SOAF	CAF	Internal Sewer Flooding	External Sewer Flooding	Pollution Incidents	WwTW Q Compliance	WwTW DWF Compliance	Storm Overflows	Other RMA Systems	Planned Residential Development	WINEP	Sewer Collapses	Sewer Blockages	Proceed to BRAVA
Yes	No	No	No	No	No	No	No	No	No	No	No	No	No	No	No	Yes	NO

National Baseline Risk and Vulnerability Assessment									Bespoke Planning Objectives								
Internal Sewer Flooding 2020 Score	Pollution Risk 2020 Score	Sewer Collapse Risk 2020 Score	Risk of Sewer Flooding (1 in 50) 2020 Score	Risk of Sewer Flooding (1 in 50) 2050 Score	Storm Overflow Performance 2020 Score	Storm Overflow Performance 2050 Score	Risk of WwTW Compliance Failure 2020	Risk of WwTW Compliance Failure 2050	Annualised Flooding 2020 Score	Annualised Flooding 2030 Score	Annualised Flooding 2050 Score	Overflows Performance 2020 Score	Overflows Performance 2030 Score	Overflows Performance 2050 Score	WwTW Compliance 2020 Score	WwTW Compliance 2030 Score	WwTW Compliance 2050 Score
N/A	N/A	N/A	N/A	N/A	N/A	N/A	N/A	N/A	N/A	N/A	N/A	N/A	N/A	N/A	N/A	N/A	N/A

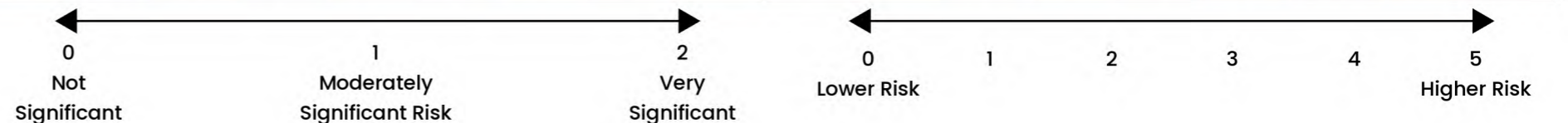

Baldersby Upper Dales

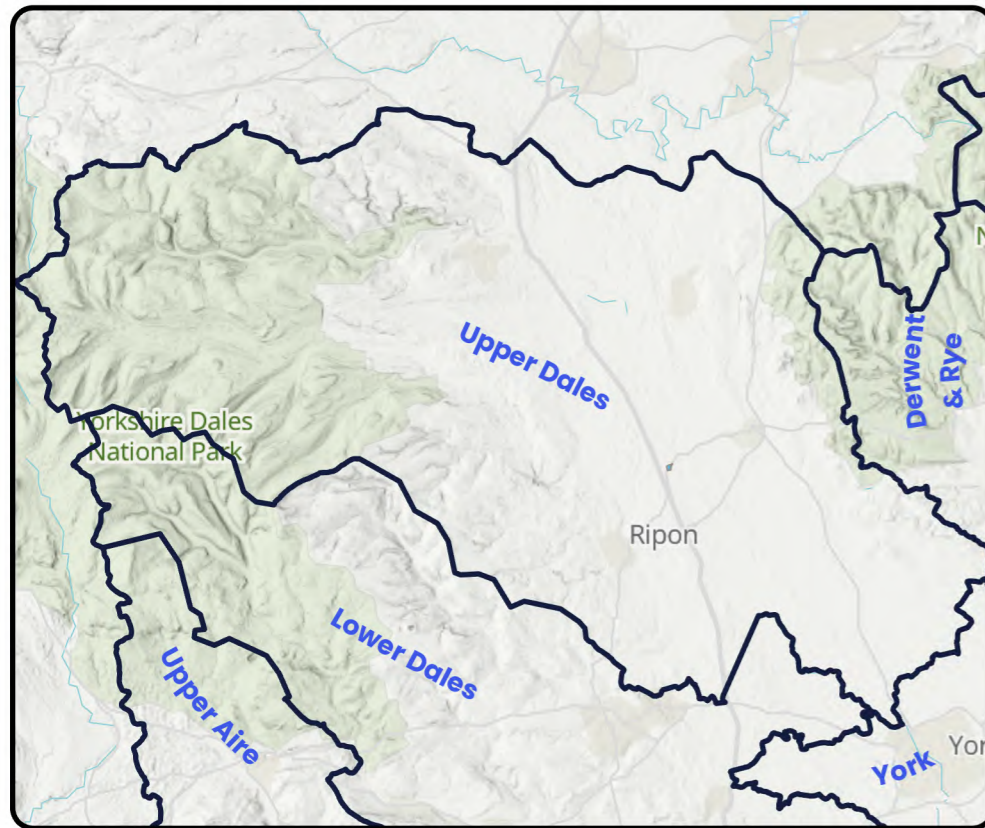
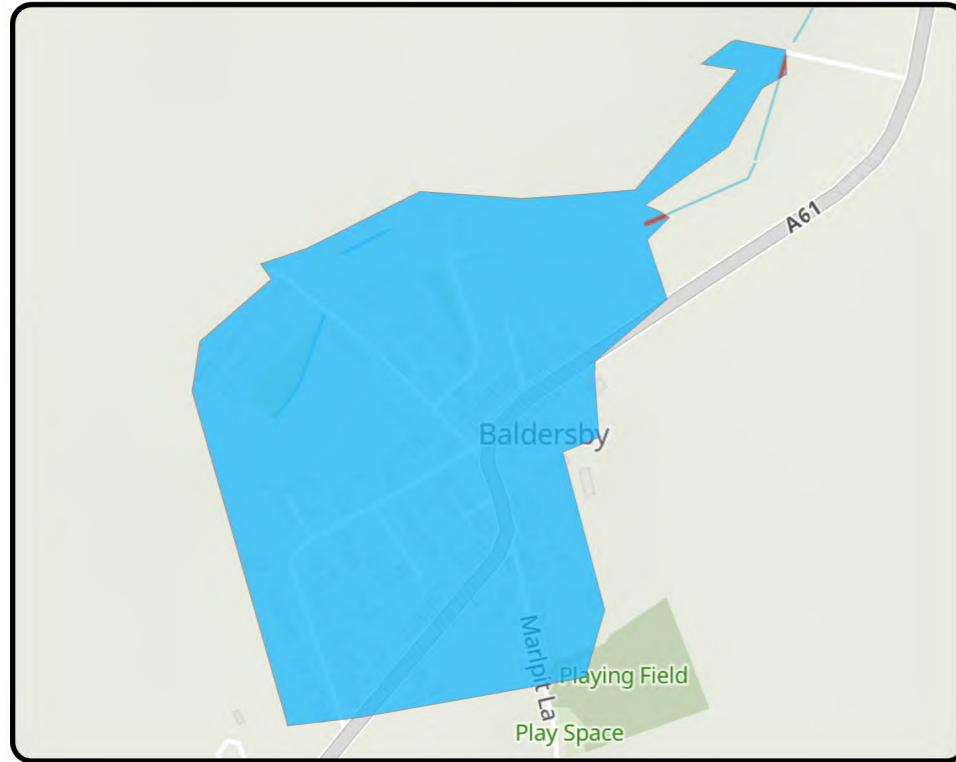

Outcome: Observe

Did not trigger the required number of indicators in the RBCS process so therefore was not assessed against any criteria but will be reviewed in future DWMP cycles

Key Catchment Statistics	
2020 Population Equivalent	223
2050 Population Equivalent	247
Modelled Consented Storm Overflows	-
Wastewater Pumping Stations	0
Foul and Combined Sewer Length	1.6km
Surface Water Sewer Length	0.5km
Site of Special Scientific Interest Present	No
Special Area of Conservation Present	No
Priority River Habitat	No
Catchment Wider Resilience Risk Band	Low

Outcome Summary
Sewer Flooding Risk
As this catchment did not progress through to the BRAVA stage, we have not determined a risk position for our sewer flooding planning objective
Storm Overflow Risk
As this catchment did not progress through to the BRAVA stage we have not determined a risk position for our Storm Overflow planning objective
WwTW Compliance Risk
As this catchment did not progress through to the BRAVA stage or is a descriptive works, we have not determined a risk position for our WwTW Compliance risk planning objective

Risk Based Catchment Screening																	
Catchment Characterisation	Bathing or Shellfish Waters	Discharge to sensitive	Discharge to sensitive	SOAF	CAF	Internal Sewer Flooding	External Sewer Flooding	Pollution Incidents	WwTW Q Compliance	WwTW DWF Compliance	Storm Overflows	Other RMA Systems	Planned Residential Development	WINEP	Sewer Collapses	Sewer Blockages	Proceed to BRAVA
Yes	No	No	No	No	No	No	No	No	No	No	No	No	No	No	No	Yes	NO

National Baseline Risk and Vulnerability Assessment									Bespoke Planning Objectives								
Internal Sewer Flooding 2020 Score	Pollution Risk 2020 Score	Sewer Collapse Risk 2020 Score	Risk of Sewer Flooding (1 in 50) 2020 Score	Risk of Sewer Flooding (1 in 50) 2050 Score	Storm Overflow Performance 2020 Score	Storm Overflow Performance 2050 Score	Risk of WwTW Compliance Failure 2020	Risk of WwTW Compliance Failure 2050	Annualised Flooding 2020 Score	Annualised Flooding 2030 Score	Annualised Flooding 2050 Score	Overflows Performance 2020 Score	Overflows Performance 2030 Score	Overflows Performance 2050 Score	WwTW Compliance 2020 Score	WwTW Compliance 2030 Score	WwTW Compliance 2050 Score
N/A	N/A	N/A	N/A	N/A	N/A	N/A	N/A	N/A	N/A	N/A	N/A	N/A	N/A	N/A	N/A	N/A	N/A

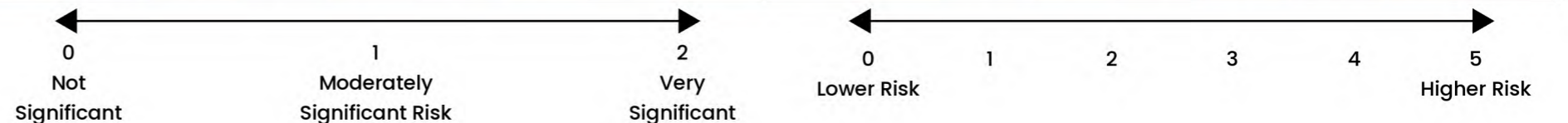

Baldersby St. James Upper Dales

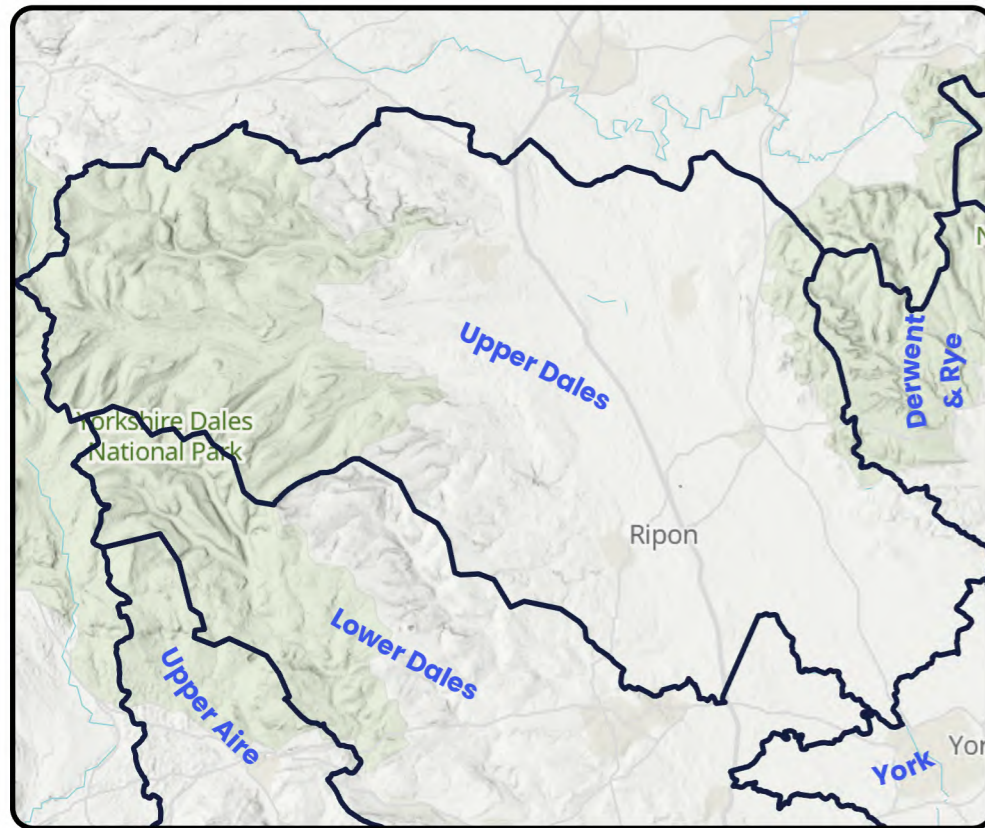
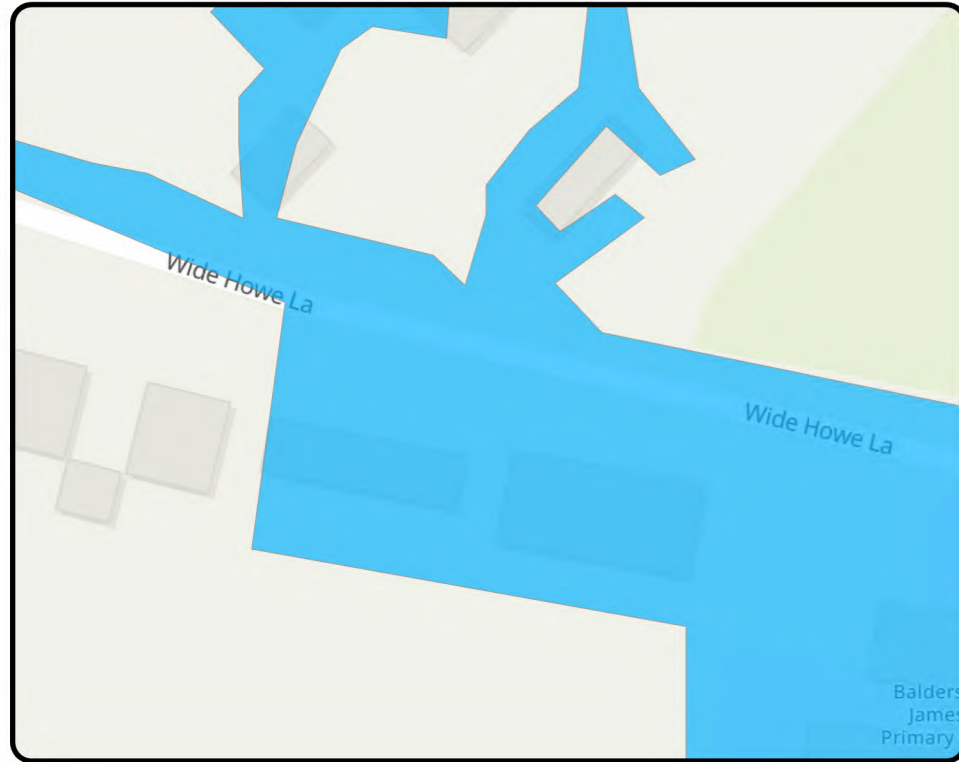

Outcome: Observe

Did not trigger the required number of indicators in the RBCS process so therefore was not assessed against any criteria but will be reviewed in future DWMP cycles

Key Catchment Statistics	
2020 Population Equivalent	9
2050 Population Equivalent	10
Modelled Consented Storm Overflows	-
Wastewater Pumping Stations	0
Foul and Combined Sewer Length	0.2km
Surface Water Sewer Length	0km
Site of Special Scientific Interest Present	No
Special Area of Conservation Present	No
Priority River Habitat	No
Catchment Wider Resilience Risk Band	Low

Outcome Summary
Sewer Flooding Risk
As this catchment did not progress through to the BRAVA stage, we have not determined a risk position for our sewer flooding planning objective
Storm Overflow Risk
As this catchment did not progress through to the BRAVA stage we have not determined a risk position for our Storm Overflow planning objective
WwTW Compliance Risk
As this catchment did not progress through to the BRAVA stage or is a descriptive works, we have not determined a risk position for our WwTW Compliance risk planning objective

Risk Based Catchment Screening																	
Catchment Characterisation	Bathing or Shellfish Waters	Discharge to sensitive	Discharge to sensitive	SOAF	CAF	Internal Sewer Flooding	External Sewer Flooding	Pollution Incidents	WwTW Q Compliance	WwTW DWF Compliance	Storm Overflows	Other RMA Systems	Planned Residential Development	WINEP	Sewer Collapses	Sewer Blockages	Proceed to BRAVA
Yes	No	No	No	No	No	No	No	No	No	No	No	No	No	No	No	No	NO

National Baseline Risk and Vulnerability Assessment									Bespoke Planning Objectives								
Internal Sewer Flooding 2020 Score	Pollution Risk 2020 Score	Sewer Collapse Risk 2020 Score	Risk of Sewer Flooding (1 in 50) 2020 Score	Risk of Sewer Flooding (1 in 50) 2050 Score	Storm Overflow Performance 2020 Score	Storm Overflow Performance 2050 Score	Risk of WwTW Compliance Failure 2020	Risk of WwTW Compliance Failure 2050	Annualised Flooding 2020 Score	Annualised Flooding 2030 Score	Annualised Flooding 2050 Score	Overflows Performance 2020 Score	Overflows Performance 2030 Score	Overflows Performance 2050 Score	WwTW Compliance 2020 Score	WwTW Compliance 2030 Score	WwTW Compliance 2050 Score
N/A	N/A	N/A	N/A	N/A	N/A	N/A	N/A	N/A	N/A	N/A	N/A	N/A	N/A	N/A	N/A	N/A	N/A

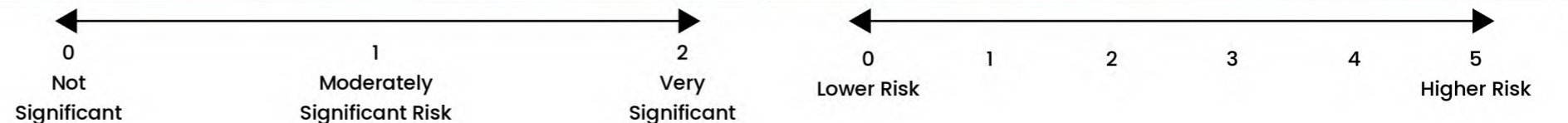

Bedale Upper Dales

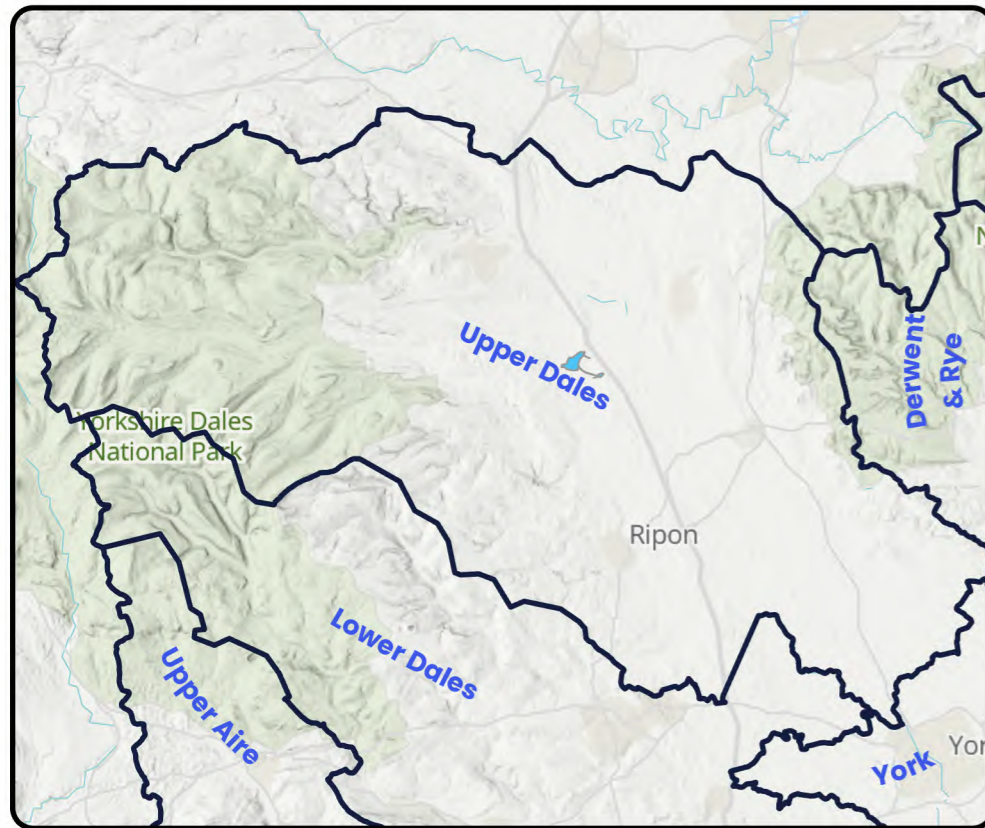
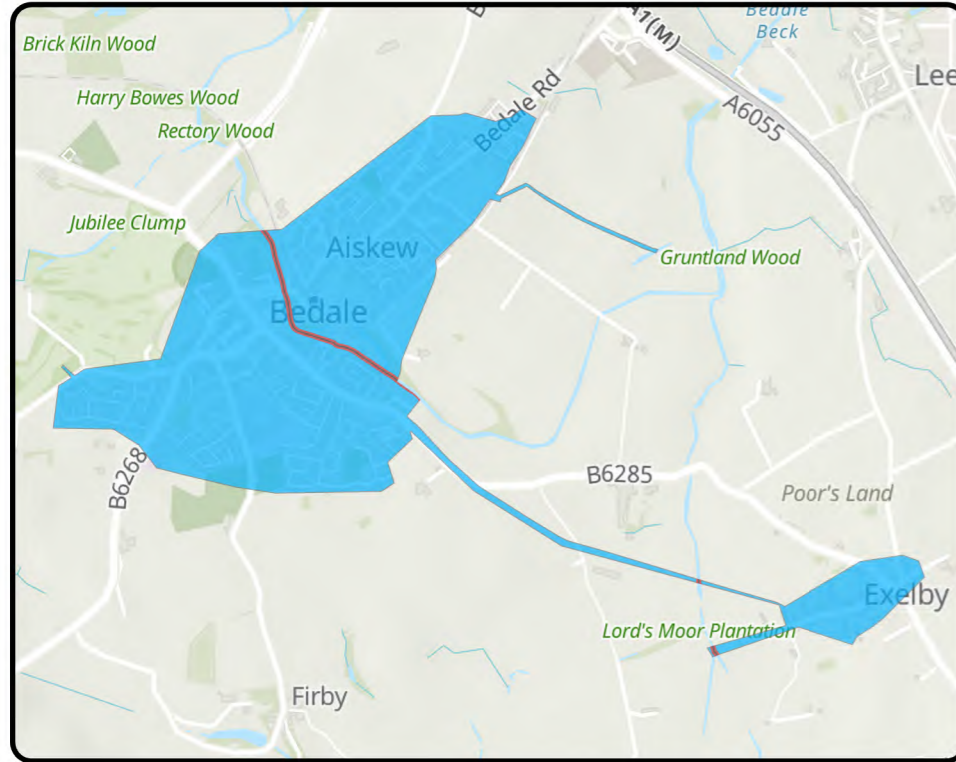

Outcome: Monitor

Continue to monitor all potential risks in the catchment and promote once a suitable threshold is breached

Key Catchment Statistics	
2020 Population Equivalent	5,067
2050 Population Equivalent	5,947
Modelled Consented Storm Overflows	-
Wastewater Pumping Stations	4
Foul and Combined Sewer Length	20.8km
Surface Water Sewer Length	11.8km
Site of Special Scientific Interest Present	No
Special Area of Conservation Present	No
Priority River Habitat	Yes
Catchment Wider Resilience Risk Band	Medium

Outcome Summary
Sewer Flooding Risk
By assessing our hydraulic modelling outputs or where not available, our unmodelled methodology, against our bespoke planning objective for sewer flooding, we believe this catchment represents a high risk for 2050
Storm Overflow Risk
By assessing our hydraulic modelling outputs or where not available, our unmodelled methodology, against our bespoke planning objective for Storm Overflows, we believe this catchment represents a moderate risk for 2050
WwTW Compliance Risk
By assessing our hydraulic modelling outputs or where not available, our unmodelled methodology, against our bespoke planning objective for WwTW Compliance risk, we believe this catchment represents low risk for 2050

Risk Based Catchment Screening																	
Catchment Characterisation	Bathing or Shellfish Waters	Discharge to sensitive	Discharge to sensitive	SOAF	CAF	Internal Sewer Flooding	External Sewer Flooding	Pollution Incidents	WwTW Q Compliance	WwTW DWF Compliance	Storm Overflows	Other RMA Systems	Planned Residential Development	WINEP	Sewer Collapses	Sewer Blockages	Proceed to BRAVA
Yes	No	No	No	No	No	Yes	Yes	Yes	No	No	No	No	Yes	No	Yes	Yes	YES

National Baseline Risk and Vulnerability Assessment									Bespoke Planning Objectives								
Internal Sewer Flooding 2020 Score	Pollution Risk 2020 Score	Sewer Collapse Risk 2020 Score	Risk of Sewer Flooding (1 in 50) 2020 Score	Risk of Sewer Flooding (1 in 50) 2050 Score	Storm Overflow Performance 2020 Score	Storm Overflow Performance 2050 Score	Risk of WwTW Compliance Failure 2020	Risk of WwTW Compliance Failure 2050	Annualised Flooding 2020 Score	Annualised Flooding 2030 Score	Annualised Flooding 2050 Score	Overflows Performance 2020 Score	Overflows Performance 2030 Score	Overflows Performance 2050 Score	WwTW Compliance 2020 Score	WwTW Compliance 2030 Score	WwTW Compliance 2050 Score
0	2	0	1	1	0	1	0	0	2	2.5	4	2	2	3	1	1	2

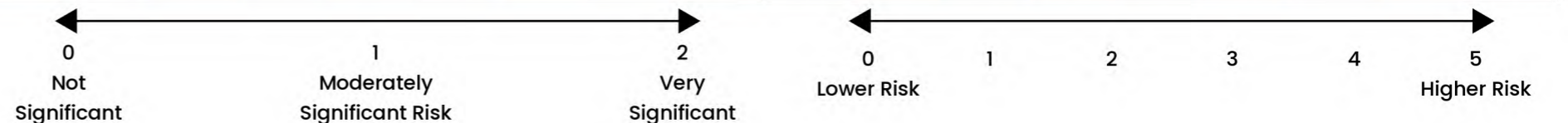

Bellerby Upper Dales

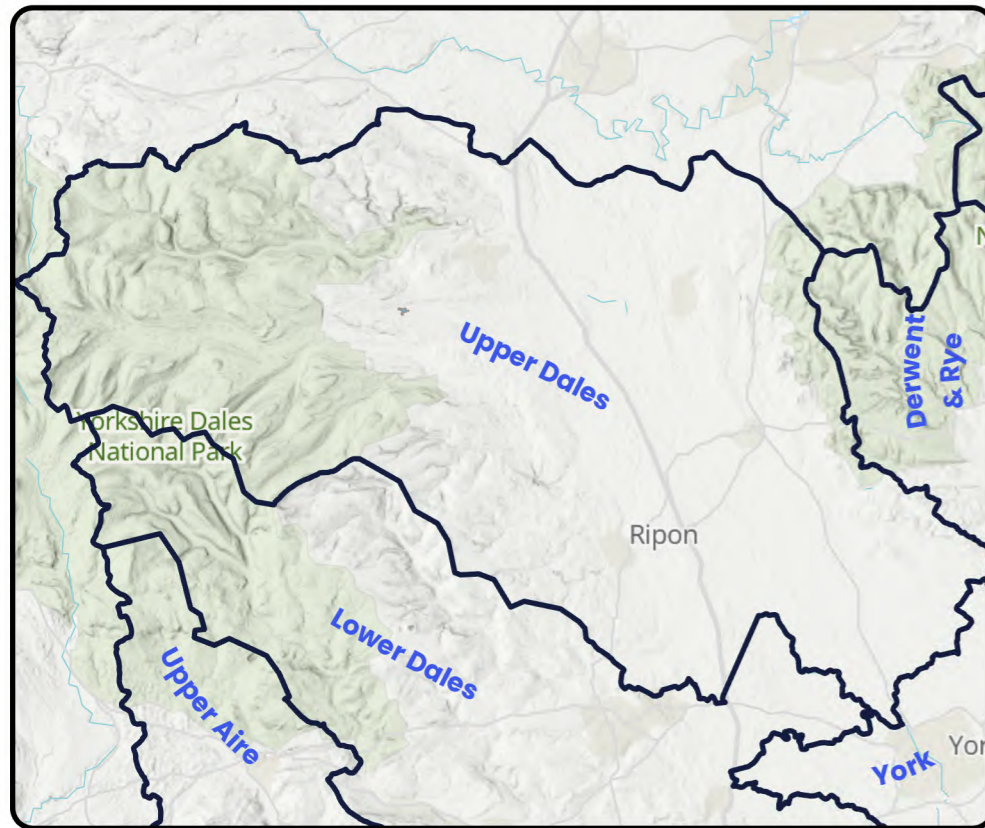

Outcome: Promote

Develop strategic catchment based solution options to address predicted risks and look for potential opportunities for partnership working

Key Catchment Statistics	
2020 Population Equivalent	436
2050 Population Equivalent	491
Modelled Consented Storm Overflows	1
Wastewater Pumping Stations	0
Foul and Combined Sewer Length	2km
Surface Water Sewer Length	0km
Site of Special Scientific Interest Present	No
Special Area of Conservation Present	No
Priority River Habitat	No
Catchment Wider Resilience Risk Band	Low

Outcome Summary
Sewer Flooding Risk
By assessing our hydraulic modelling outputs or where not available, our unmodelled methodology, against our bespoke planning objective for sewer flooding, we believe this catchment represents a moderate risk for 2050
Storm Overflow Risk
By assessing our hydraulic modelling outputs or where not available, our unmodelled methodology, against our bespoke planning objective for Storm Overflows, we believe this catchment represents a high risk for 2050
WwTW Compliance Risk
By assessing our hydraulic modelling outputs or where not available, our unmodelled methodology, against our bespoke planning objective for WwTW Compliance risk, we believe this catchment represents a high risk for 2050

Risk Based Catchment Screening																	
Catchment Characterisation	Bathing or Shellfish Waters	Discharge to sensitive	Discharge to sensitive	SOAF	CAF	Internal Sewer Flooding	External Sewer Flooding	Pollution Incidents	WwTW Q Compliance	WwTW DWF Compliance	Storm Overflows	Other RMA Systems	Planned Residential Development	WINEP	Sewer Collapses	Sewer Blockages	Proceed to BRAVA
Yes	No	No	No	No	Yes	No	No	No	No	No	No	No	Yes	No	No	Yes	YES

National Baseline Risk and Vulnerability Assessment									Bespoke Planning Objectives								
Internal Sewer Flooding 2020 Score	Pollution Risk 2020 Score	Sewer Collapse Risk 2020 Score	Risk of Sewer Flooding (1 in 50) 2020 Score	Risk of Sewer Flooding (1 in 50) 2050 Score	Storm Overflow Performance 2020 Score	Storm Overflow Performance 2050 Score	Risk of WwTW Compliance Failure 2020	Risk of WwTW Compliance Failure 2050	Annualised Flooding 2020 Score	Annualised Flooding 2030 Score	Annualised Flooding 2050 Score	Overflows Performance 2020 Score	Overflows Performance 2030 Score	Overflows Performance 2050 Score	WwTW Compliance 2020 Score	WwTW Compliance 2030 Score	WwTW Compliance 2050 Score
0	0	0	0	1	2	2	0	0	2.5	3	3	4	4	4	4	5	5

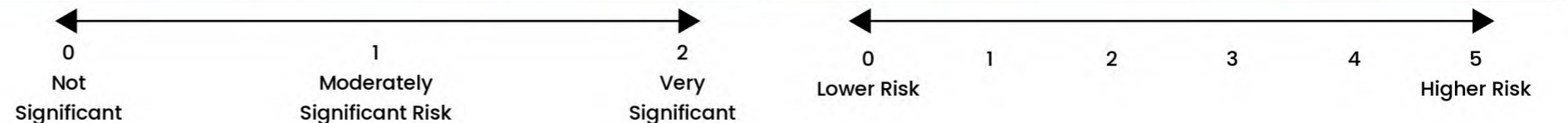

Boroughbridge Upper Dales

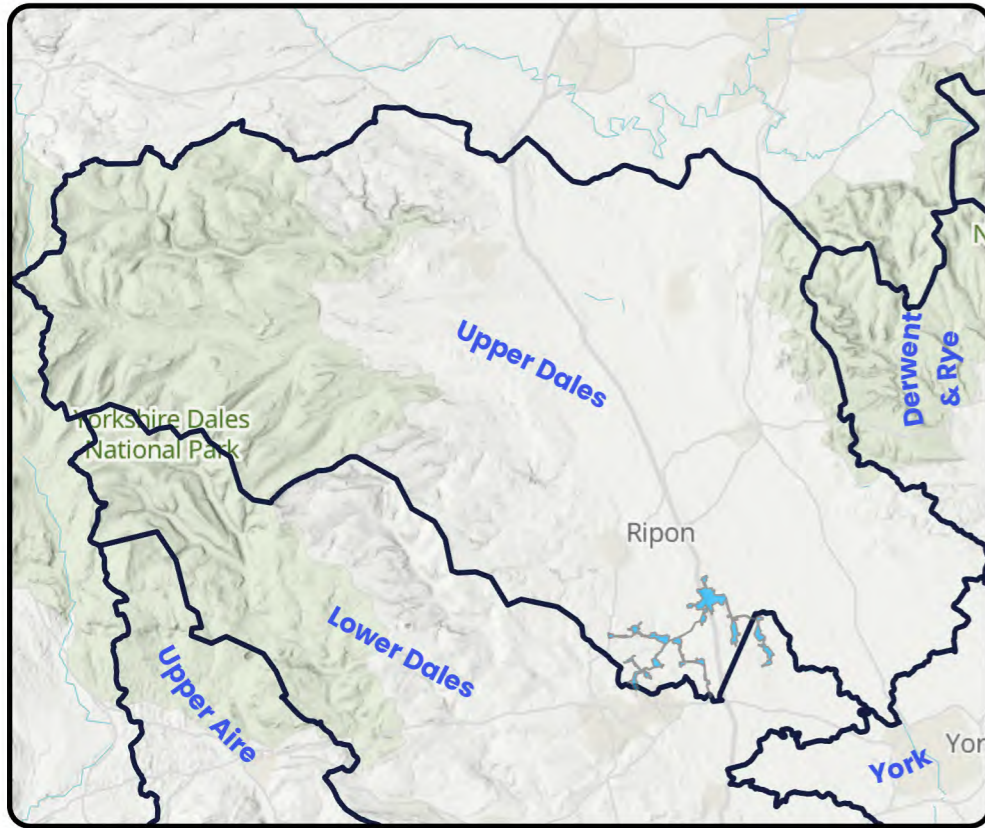
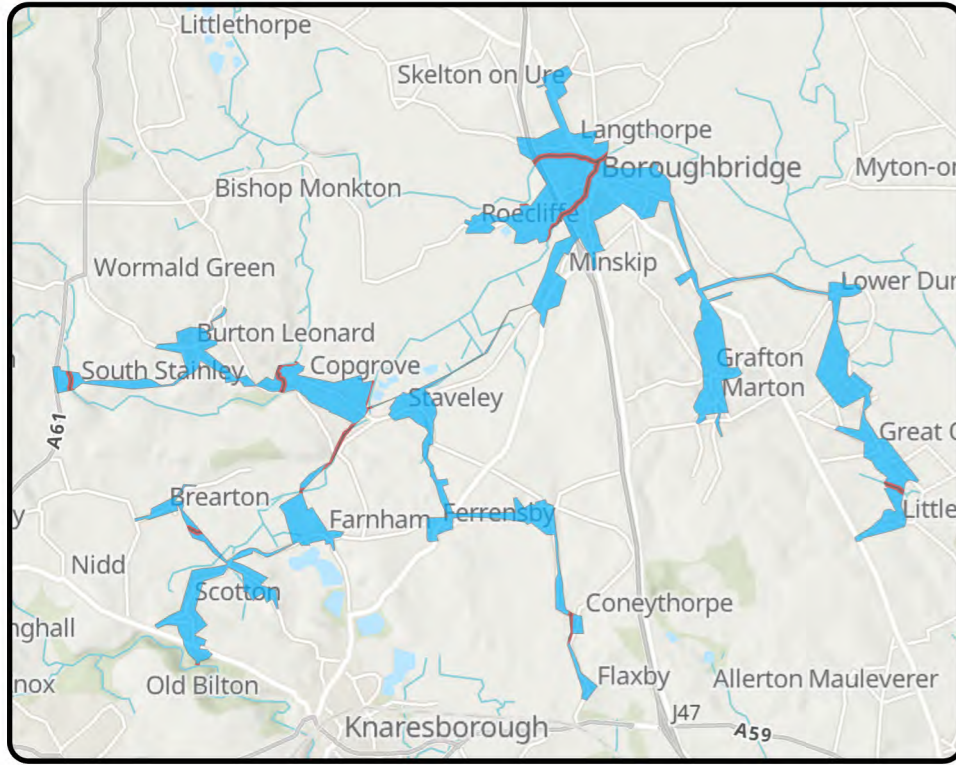

Outcome: Promote

Develop strategic catchment based solution options to address predicted risks and look for potential opportunities for partnership working

Key Catchment Statistics	
2020 Population Equivalent	10,123
2050 Population Equivalent	11,211
Modelled Consented Storm Overflows	12
Wastewater Pumping Stations	20
Foul and Combined Sewer Length	59.4km
Surface Water Sewer Length	14.8km
Site of Special Scientific Interest Present	Yes
Special Area of Conservation Present	No
Priority River Habitat	No
Catchment Wider Resilience Risk Band	High

Outcome Summary
Sewer Flooding Risk
By assessing our hydraulic modelling outputs or where not available, our unmodelled methodology, against our bespoke planning objective for sewer flooding, we believe this catchment represents a high risk for 2050
Storm Overflow Risk
By assessing our hydraulic modelling outputs or where not available, our unmodelled methodology, against our bespoke planning objective for Storm Overflows, we believe this catchment represents a moderate risk for 2050
WwTW Compliance Risk
By assessing our hydraulic modelling outputs or where not available, our unmodelled methodology, against our bespoke planning objective for WwTW Compliance risk, we believe this catchment represents a high risk for 2050

Risk Based Catchment Screening																	
Catchment Characterisation	Bathing or Shellfish Waters	Discharge to sensitive	Discharge to sensitive	SOAF	CAF	Internal Sewer Flooding	External Sewer Flooding	Pollution Incidents	WwTW Q Compliance	WwTW DWF Compliance	Storm Overflows	Other RMA Systems	Planned Residential Development	WINEP	Sewer Collapses	Sewer Blockages	Proceed to BRAVA
Yes	No	No	No	Yes	Yes	Yes	Yes	Yes	No	No	No	No	Yes	No	No	Yes	YES

National Baseline Risk and Vulnerability Assessment									Bespoke Planning Objectives								
Internal Sewer Flooding 2020 Score	Pollution Risk 2020 Score	Sewer Collapse Risk 2020 Score	Risk of Sewer Flooding (1 in 50) 2020 Score	Risk of Sewer Flooding (1 in 50) 2050 Score	Storm Overflow Performance 2020 Score	Storm Overflow Performance 2050 Score	Risk of WwTW Compliance Failure 2020	Risk of WwTW Compliance Failure 2050	Annualised Flooding 2020 Score	Annualised Flooding 2030 Score	Annualised Flooding 2050 Score	Overflows Performance 2020 Score	Overflows Performance 2030 Score	Overflows Performance 2050 Score	WwTW Compliance 2020 Score	WwTW Compliance 2030 Score	WwTW Compliance 2050 Score
2	2	1	1	1	1	1	0	0	3.5	3.5	4.5	3	3	3	1	2	5

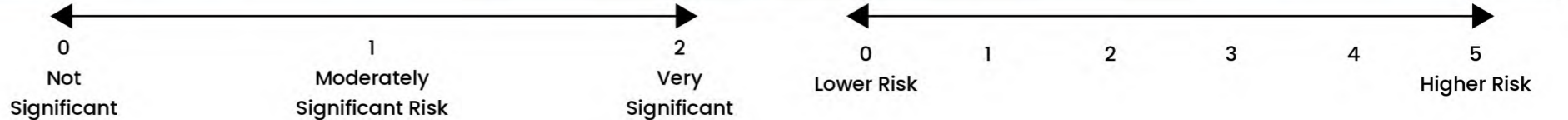

Borrowby Upper Dales

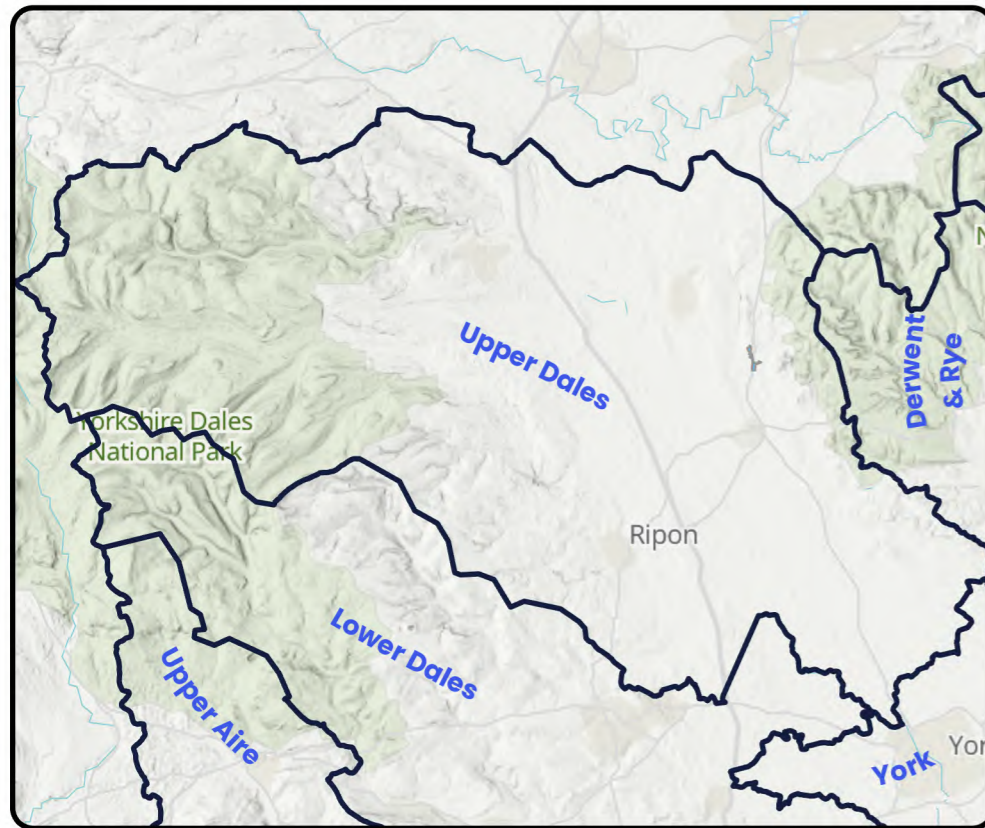

Outcome: Monitor

Continue to monitor all potential risks in the catchment and promote once a suitable threshold is breached

Key Catchment Statistics	
2020 Population Equivalent	614
2050 Population Equivalent	691
Modelled Consented Storm Overflows	-
Wastewater Pumping Stations	1
Foul and Combined Sewer Length	3.9km
Surface Water Sewer Length	1.1km
Site of Special Scientific Interest Present	No
Special Area of Conservation Present	No
Priority River Habitat	No
Catchment Wider Resilience Risk Band	Low

Outcome Summary
Sewer Flooding Risk
By assessing our hydraulic modelling outputs or where not available, our unmodelled methodology, against our bespoke planning objective for sewer flooding, we believe this catchment represents low risk for 2050
Storm Overflow Risk
By assessing our hydraulic modelling outputs or where not available, our unmodelled methodology, against our bespoke planning objective for Storm Overflows, we believe this catchment represents low risk for 2050
WwTW Compliance Risk
By assessing our hydraulic modelling outputs or where not available, our unmodelled methodology, against our bespoke planning objective for WwTW Compliance risk, we believe this catchment represents low risk for 2050

Risk Based Catchment Screening																	
Catchment Characterisation	Bathing or Shellfish Waters	Discharge to sensitive	Discharge to sensitive	SOAF	CAF	Internal Sewer Flooding	External Sewer Flooding	Pollution Incidents	WwTW Q Compliance	WwTW DWF Compliance	Storm Overflows	Other RMA Systems	Planned Residential Development	WINEP	Sewer Collapses	Sewer Blockages	Proceed to BRAVA
Yes	No	No	No	No	Yes	No	No	No	No	No	No	No	No	No	Yes	Yes	YES

National Baseline Risk and Vulnerability Assessment									Bespoke Planning Objectives								
Internal Sewer Flooding 2020 Score	Pollution Risk 2020 Score	Sewer Collapse Risk 2020 Score	Risk of Sewer Flooding (1 in 50) 2020 Score	Risk of Sewer Flooding (1 in 50) 2050 Score	Storm Overflow Performance 2020 Score	Storm Overflow Performance 2050 Score	Risk of WwTW Compliance Failure 2020	Risk of WwTW Compliance Failure 2050	Annualised Flooding 2020 Score	Annualised Flooding 2030 Score	Annualised Flooding 2050 Score	Overflows Performance 2020 Score	Overflows Performance 2030 Score	Overflows Performance 2050 Score	WwTW Compliance 2020 Score	WwTW Compliance 2030 Score	WwTW Compliance 2050 Score
0	0	2	1	1	N/A	N/A	0	1	2	2	2	0	0	0	1	1	1

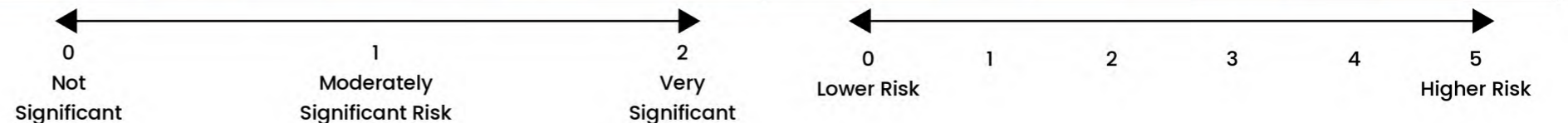

Brandsby Upper Dales

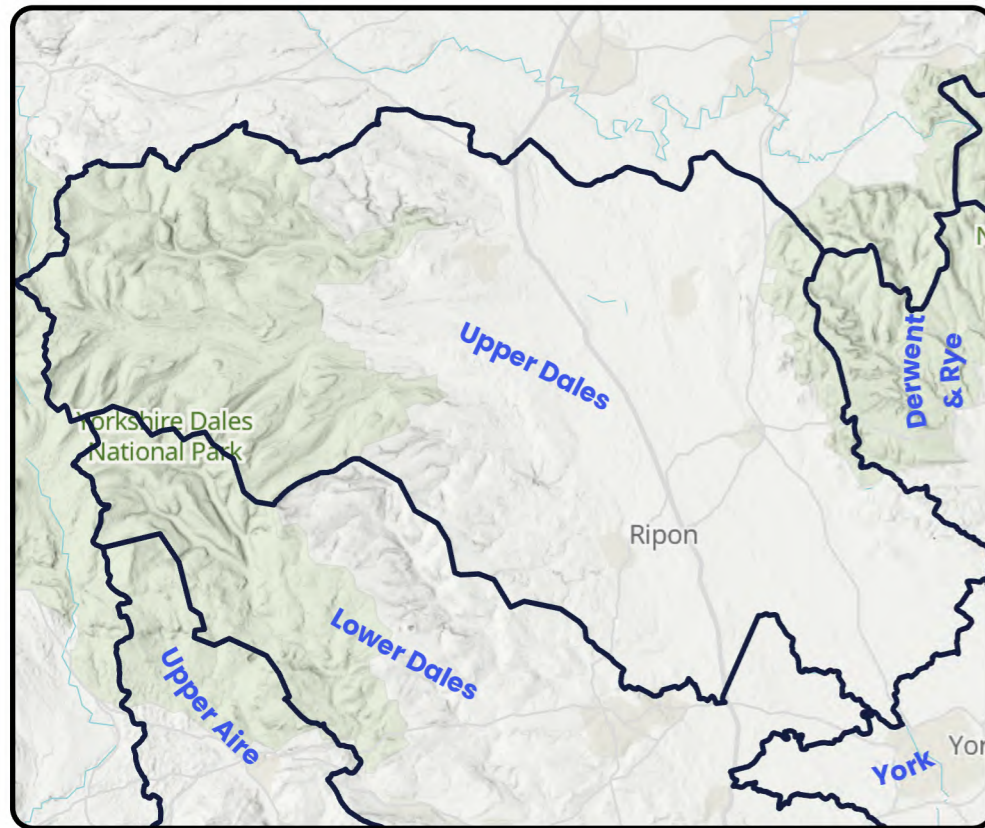
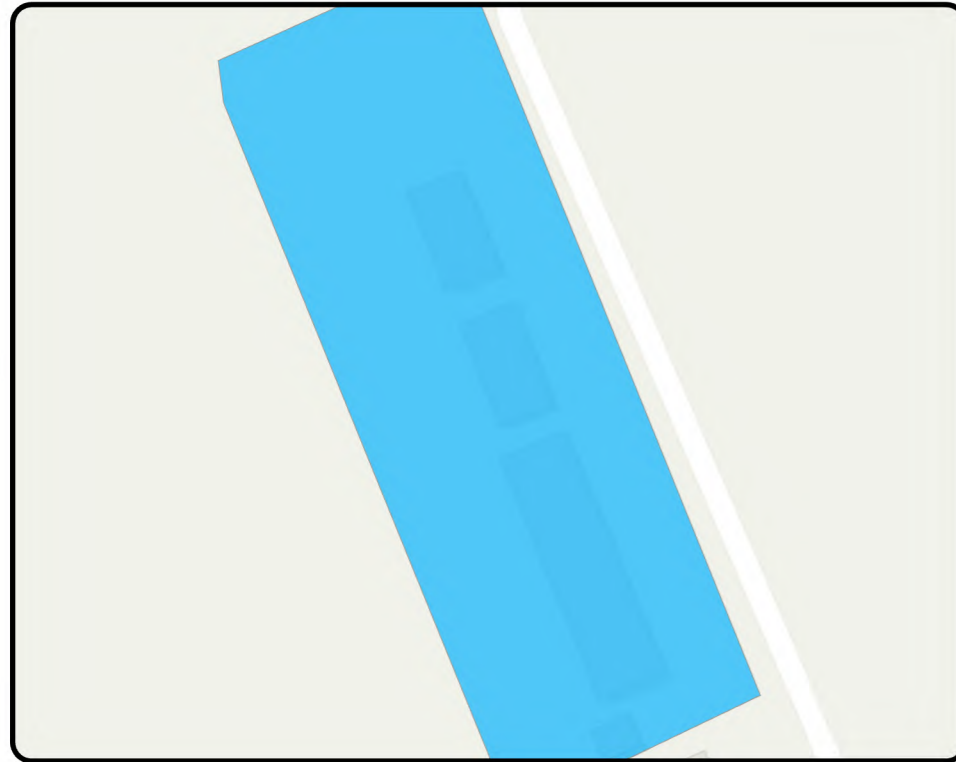

Outcome: Observe

Did not trigger the required number of indicators in the RBCS process so therefore was not assessed against any criteria but will be reviewed in future DWMP cycles

Key Catchment Statistics	
2020 Population Equivalent	20
2050 Population Equivalent	22
Modelled Consented Storm Overflows	-
Wastewater Pumping Stations	0
Foul and Combined Sewer Length	0.2km
Surface Water Sewer Length	0km
Site of Special Scientific Interest Present	No
Special Area of Conservation Present	No
Priority River Habitat	No
Catchment Wider Resilience Risk Band	Low

Outcome Summary
Sewer Flooding Risk
As this catchment did not progress through to the BRAVA stage, we have not determined a risk position for our sewer flooding planning objective
Storm Overflow Risk
As this catchment did not progress through to the BRAVA stage we have not determined a risk position for our Storm Overflow planning objective
WwTW Compliance Risk
As this catchment did not progress through to the BRAVA stage or is a descriptive works, we have not determined a risk position for our WwTW Compliance risk planning objective

Risk Based Catchment Screening																	
Catchment Characterisation	Bathing or Shellfish Waters	Discharge to sensitive	Discharge to sensitive	SOAF	CAF	Internal Sewer Flooding	External Sewer Flooding	Pollution Incidents	WwTW Q Compliance	WwTW DWF Compliance	Storm Overflows	Other RMA Systems	Planned Residential Development	WINEP	Sewer Collapses	Sewer Blockages	Proceed to BRAVA
Yes	No	No	No	No	No	No	No	No	No	No	No	No	No	No	No	No	NO

National Baseline Risk and Vulnerability Assessment									Bespoke Planning Objectives								
Internal Sewer Flooding 2020 Score	Pollution Risk 2020 Score	Sewer Collapse Risk 2020 Score	Risk of Sewer Flooding (1 in 50) 2020 Score	Risk of Sewer Flooding (1 in 50) 2050 Score	Storm Overflow Performance 2020 Score	Storm Overflow Performance 2050 Score	Risk of WwTW Compliance Failure 2020	Risk of WwTW Compliance Failure 2050	Annualised Flooding 2020 Score	Annualised Flooding 2030 Score	Annualised Flooding 2050 Score	Overflows Performance 2020 Score	Overflows Performance 2030 Score	Overflows Performance 2050 Score	WwTW Compliance 2020 Score	WwTW Compliance 2030 Score	WwTW Compliance 2050 Score
N/A	N/A	N/A	N/A	N/A	N/A	N/A	N/A	N/A	N/A	N/A	N/A	N/A	N/A	N/A	N/A	N/A	N/A

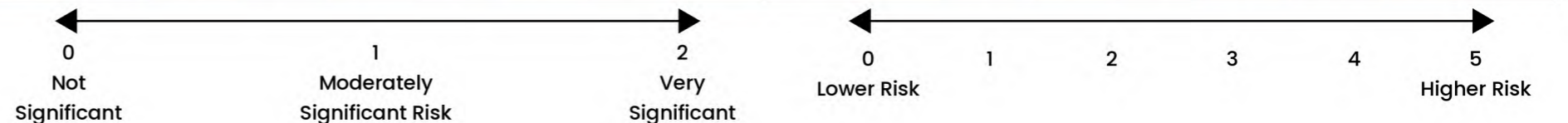

Burrill No. 2 Upper Dales

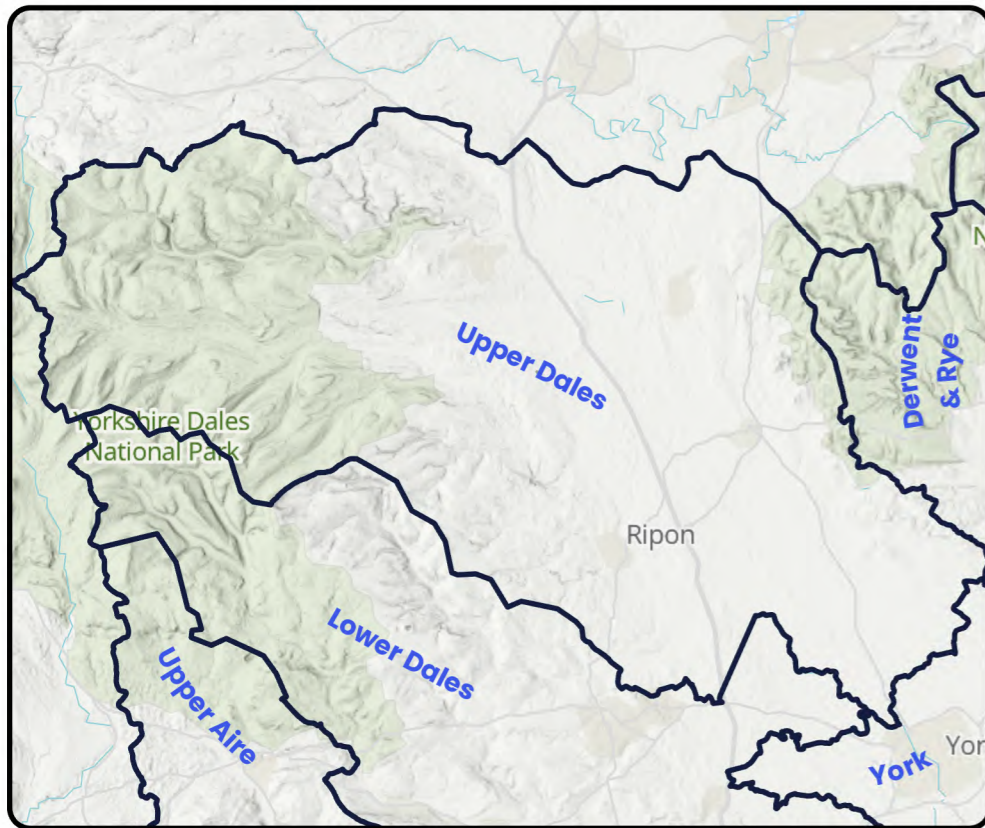
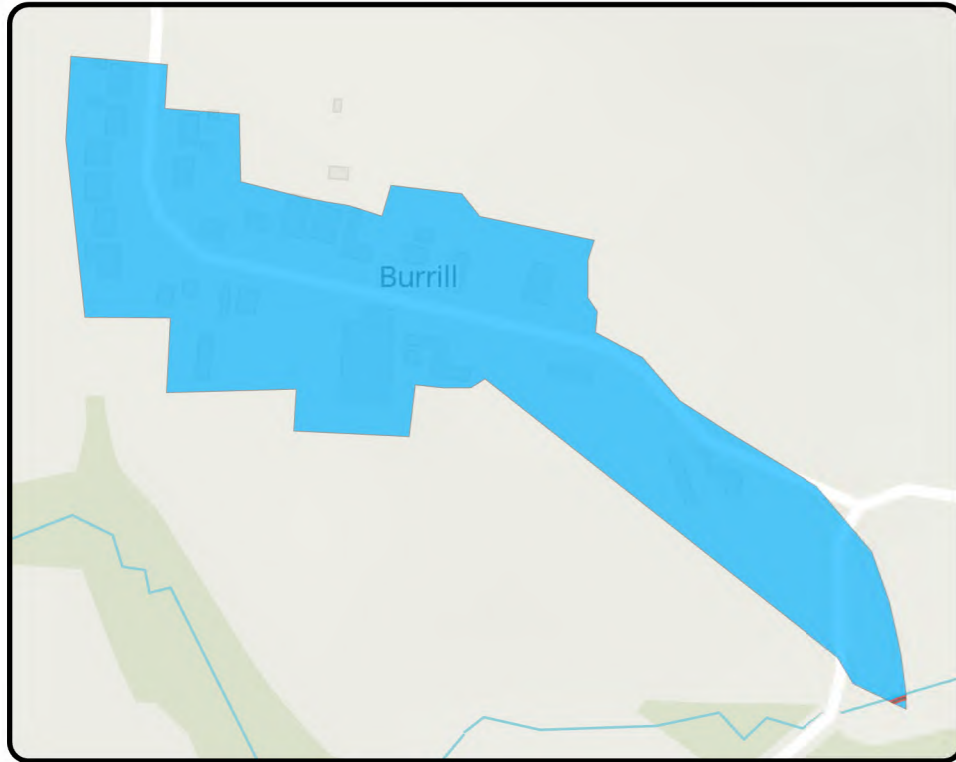

Outcome: Monitor

Continue to monitor all potential risks in the catchment and promote once a suitable threshold is breached

Key Catchment Statistics	
2020 Population Equivalent	32
2050 Population Equivalent	36
Modelled Consented Storm Overflows	-
Wastewater Pumping Stations	0
Foul and Combined Sewer Length	0.6km
Surface Water Sewer Length	0km
Site of Special Scientific Interest Present	No
Special Area of Conservation Present	No
Priority River Habitat	No
Catchment Wider Resilience Risk Band	Low

Outcome Summary
Sewer Flooding Risk
By assessing our hydraulic modelling outputs or where not available, our unmodelled methodology, against our bespoke planning objective for sewer flooding, we believe this catchment represents low risk for 2050
Storm Overflow Risk
By assessing our hydraulic modelling outputs or where not available, our unmodelled methodology, against our bespoke planning objective for Storm Overflows, we believe this catchment represents low risk for 2050
WwTW Compliance Risk
As this catchment did not progress through to the BRAVA stage or is a descriptive works, we have not determined a risk position for our WwTW Compliance risk planning objective

Risk Based Catchment Screening																	
Catchment Characterisation	Bathing or Shellfish Waters	Discharge to sensitive	Discharge to sensitive	SOAF	CAF	Internal Sewer Flooding	External Sewer Flooding	Pollution Incidents	WwTW Q Compliance	WwTW DWF Compliance	Storm Overflows	Other RMA Systems	Planned Residential Development	WINEP	Sewer Collapses	Sewer Blockages	Proceed to BRAVA
Yes	No	No	No	No	Yes	No	No	No	No	No	No	No	No	No	No	No	YES

National Baseline Risk and Vulnerability Assessment									Bespoke Planning Objectives								
Internal Sewer Flooding 2020 Score	Pollution Risk 2020 Score	Sewer Collapse Risk 2020 Score	Risk of Sewer Flooding (1 in 50) 2020 Score	Risk of Sewer Flooding (1 in 50) 2050 Score	Storm Overflow Performance 2020 Score	Storm Overflow Performance 2050 Score	Risk of WwTW Compliance Failure 2020	Risk of WwTW Compliance Failure 2050	Annualised Flooding 2020 Score	Annualised Flooding 2030 Score	Annualised Flooding 2050 Score	Overflows Performance 2020 Score	Overflows Performance 2030 Score	Overflows Performance 2050 Score	WwTW Compliance 2020 Score	WwTW Compliance 2030 Score	WwTW Compliance 2050 Score
0	0	0	0	0	N/A	N/A	N/A	N/A	0.5	0.5	0.5	0	0	0	N/A	N/A	N/A

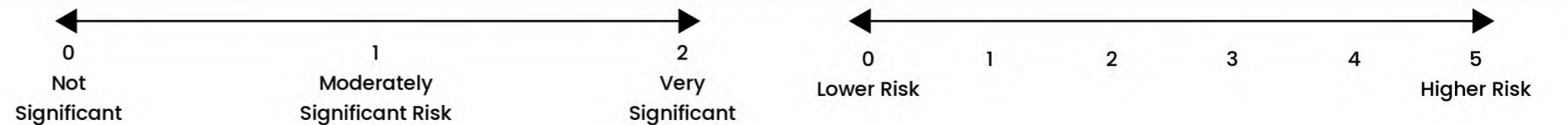

Burtersett Upper Dales

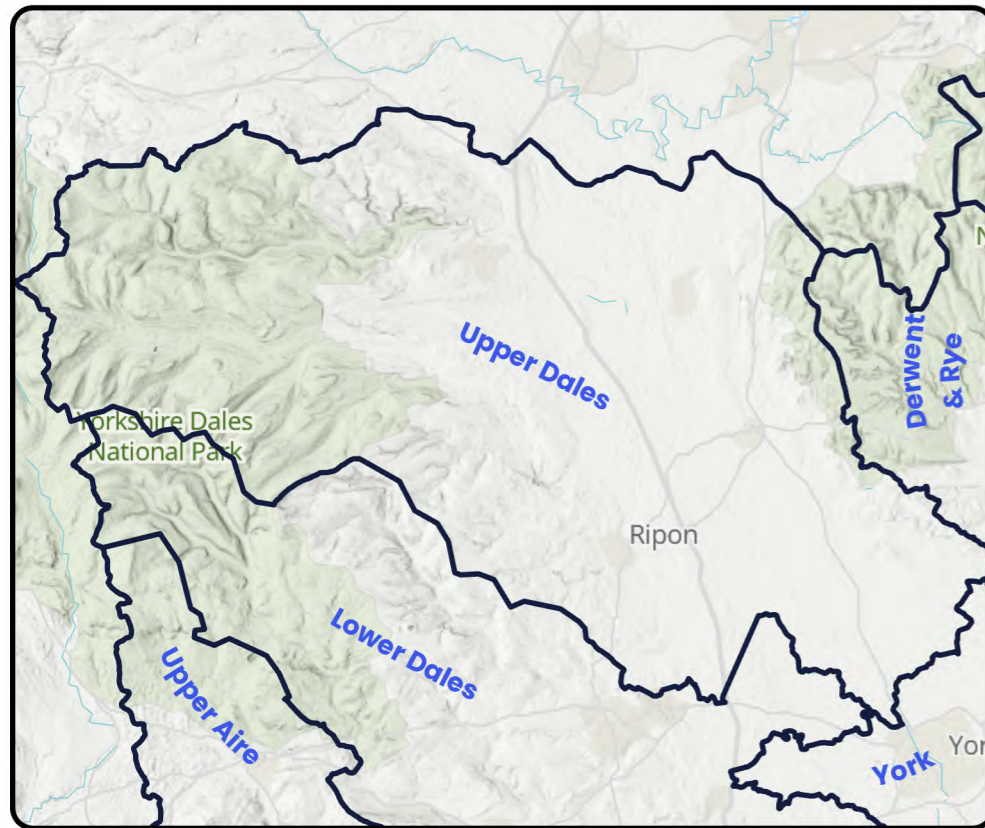
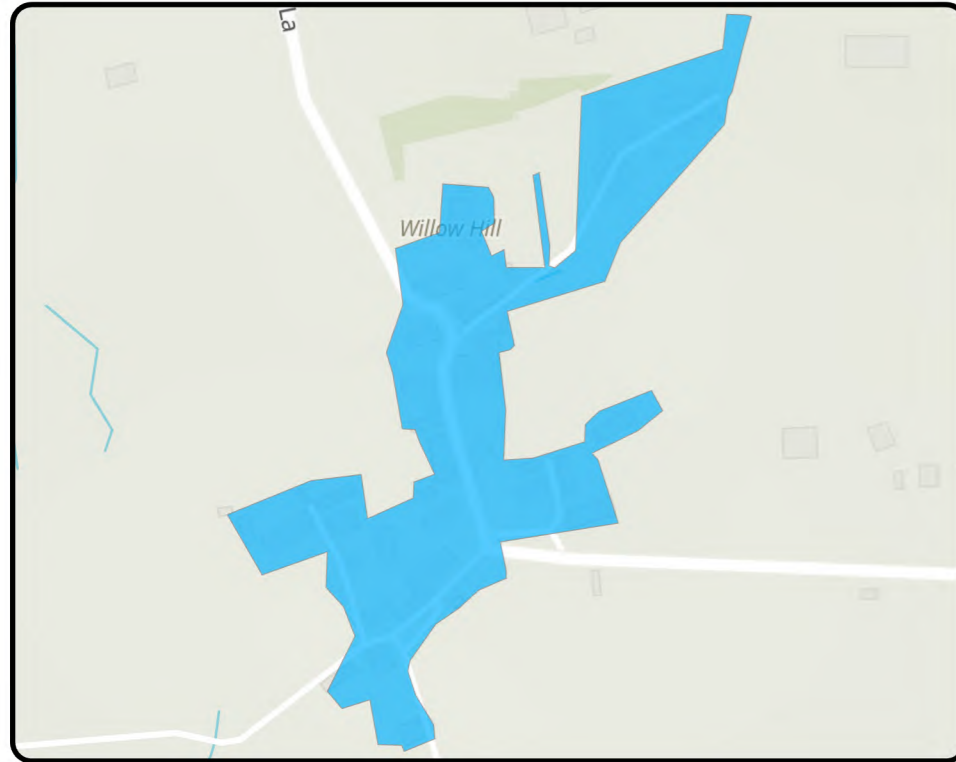

Outcome: Observe

Did not trigger the required number of indicators in the RBCS process so therefore was not assessed against any criteria but will be reviewed in future DWMP cycles

Key Catchment Statistics	
2020 Population Equivalent	92
2050 Population Equivalent	90
Modelled Consented Storm Overflows	-
Wastewater Pumping Stations	0
Foul and Combined Sewer Length	0.2km
Surface Water Sewer Length	0km
Site of Special Scientific Interest Present	No
Special Area of Conservation Present	No
Priority River Habitat	No
Catchment Wider Resilience Risk Band	Low

Outcome Summary
Sewer Flooding Risk
As this catchment did not progress through to the BRAVA stage, we have not determined a risk position for our sewer flooding planning objective
Storm Overflow Risk
As this catchment did not progress through to the BRAVA stage we have not determined a risk position for our Storm Overflow planning objective
WwTW Compliance Risk
As this catchment did not progress through to the BRAVA stage or is a descriptive works, we have not determined a risk position for our WwTW Compliance risk planning objective

Risk Based Catchment Screening																		
Catchment Characterisation	Bathing or Shellfish Waters	Discharge to sensitive	Discharge to sensitive	SOAF	CAF	Internal Sewer Flooding	External Sewer Flooding	Pollution Incidents	WwTW Q Compliance	WwTW DWF Compliance	Storm Overflows	Other RMA Systems	Planned Residential Development	WINEP	Sewer Collapses	Sewer Blockages	Proceed to BRAVA	
Yes	No	No	No	No	No	No	No	No	No	No	No	No	No	No	No	No	No	NO

National Baseline Risk and Vulnerability Assessment									Bespoke Planning Objectives									
Internal Sewer Flooding 2020 Score	Pollution Risk 2020 Score	Sewer Collapse Risk 2020 Score	Risk of Sewer Flooding (1 in 50) 2020 Score	Risk of Sewer Flooding (1 in 50) 2050 Score	Storm Overflow Performance 2020 Score	Storm Overflow Performance 2050 Score	Risk of WwTW Compliance Failure 2020	Risk of WwTW Compliance Failure 2050	Annualised Flooding 2020 Score	Annualised Flooding 2030 Score	Annualised Flooding 2050 Score	Overflows Performance 2020 Score	Overflows Performance 2030 Score	Overflows Performance 2050 Score	WwTW Compliance 2020 Score	WwTW Compliance 2030 Score	WwTW Compliance 2050 Score	
N/A	N/A	N/A	N/A	N/A	N/A	N/A	N/A	N/A	N/A	N/A	N/A	N/A	N/A	N/A	N/A	N/A	N/A	N/A

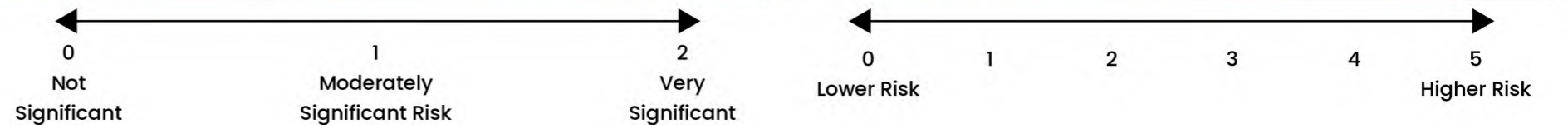

Carlton Husthwaite Upper Dales

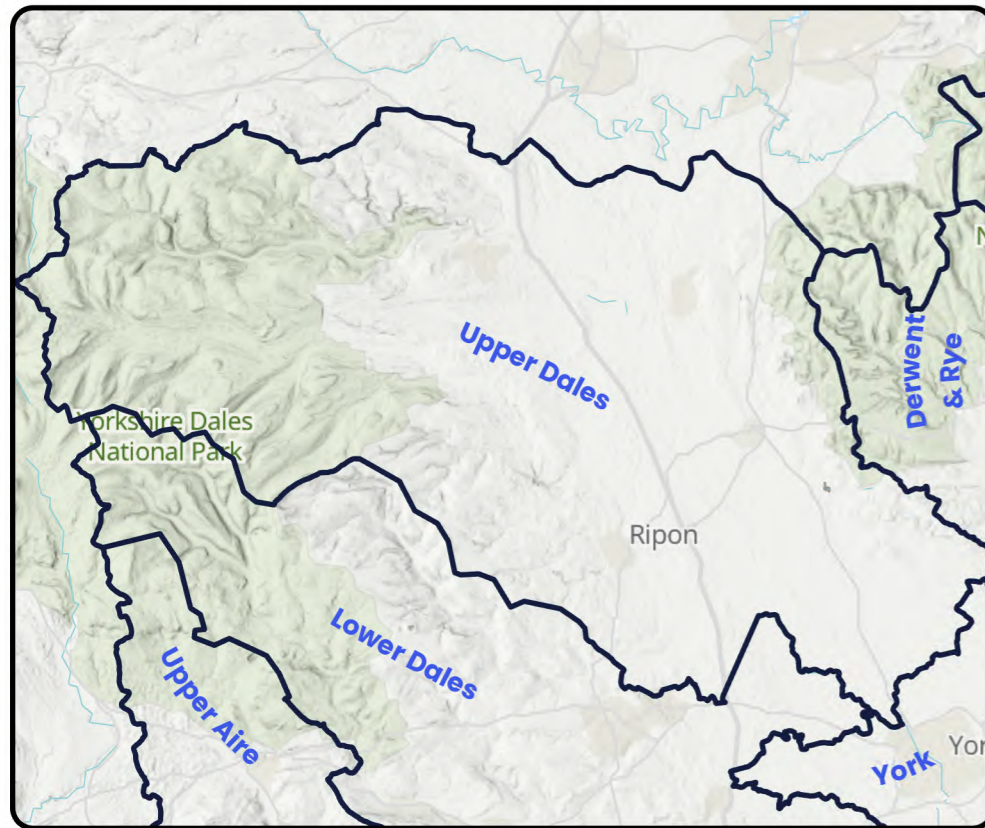

Outcome: Observe

Did not trigger the required number of indicators in the RBCS process so therefore was not assessed against any criteria but will be reviewed in future DWMP cycles

Key Catchment Statistics	
2020 Population Equivalent	158
2050 Population Equivalent	179
Modelled Consented Storm Overflows	-
Wastewater Pumping Stations	1
Foul and Combined Sewer Length	0.7km
Surface Water Sewer Length	0.3km
Site of Special Scientific Interest Present	No
Special Area of Conservation Present	No
Priority River Habitat	No
Catchment Wider Resilience Risk Band	Low

Outcome Summary
Sewer Flooding Risk
As this catchment did not progress through to the BRAVA stage, we have not determined a risk position for our sewer flooding planning objective
Storm Overflow Risk
As this catchment did not progress through to the BRAVA stage we have not determined a risk position for our Storm Overflow planning objective
WwTW Compliance Risk
As this catchment did not progress through to the BRAVA stage or is a descriptive works, we have not determined a risk position for our WwTW Compliance risk planning objective

Risk Based Catchment Screening																		
Catchment Characterisation	Bathing or Shellfish Waters	Discharge to sensitive	Discharge to sensitive	SOAF	CAF	Internal Sewer Flooding	External Sewer Flooding	Pollution Incidents	WwTW Q Compliance	WwTW DWF Compliance	Storm Overflows	Other RMA Systems	Planned Residential Development	WINEP	Sewer Collapses	Sewer Blockages	Proceed to BRAVA	
Yes	No	No	No	No	No	No	No	No	No	No	No	No	No	No	No	No	No	NO

National Baseline Risk and Vulnerability Assessment									Bespoke Planning Objectives								
Internal Sewer Flooding 2020 Score	Pollution Risk 2020 Score	Sewer Collapse Risk 2020 Score	Risk of Sewer Flooding (1 in 50) 2020 Score	Risk of Sewer Flooding (1 in 50) 2050 Score	Storm Overflow Performance 2020 Score	Storm Overflow Performance 2050 Score	Risk of WwTW Compliance Failure 2020	Risk of WwTW Compliance Failure 2050	Annualised Flooding 2020 Score	Annualised Flooding 2030 Score	Annualised Flooding 2050 Score	Overflows Performance 2020 Score	Overflows Performance 2030 Score	Overflows Performance 2050 Score	WwTW Compliance 2020 Score	WwTW Compliance 2030 Score	WwTW Compliance 2050 Score
N/A	N/A	N/A	N/A	N/A	N/A	N/A	N/A	N/A	N/A	N/A	N/A	N/A	N/A	N/A	N/A	N/A	N/A

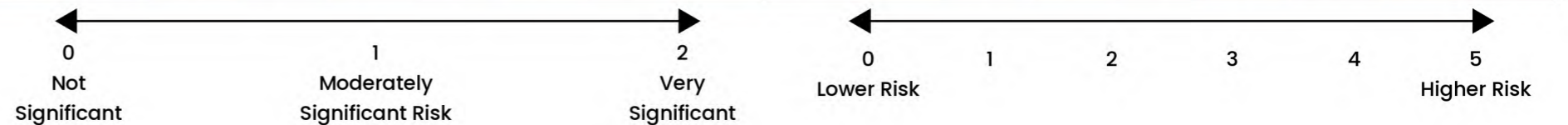

Carlton Melmerby Upper Dales

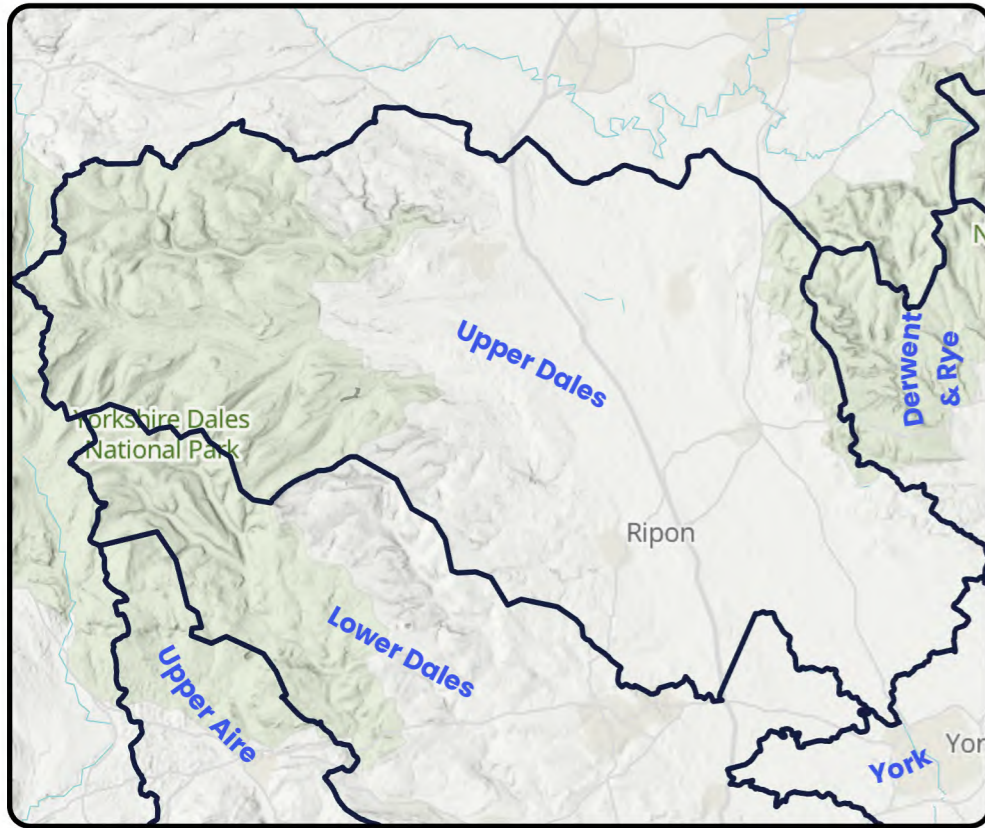
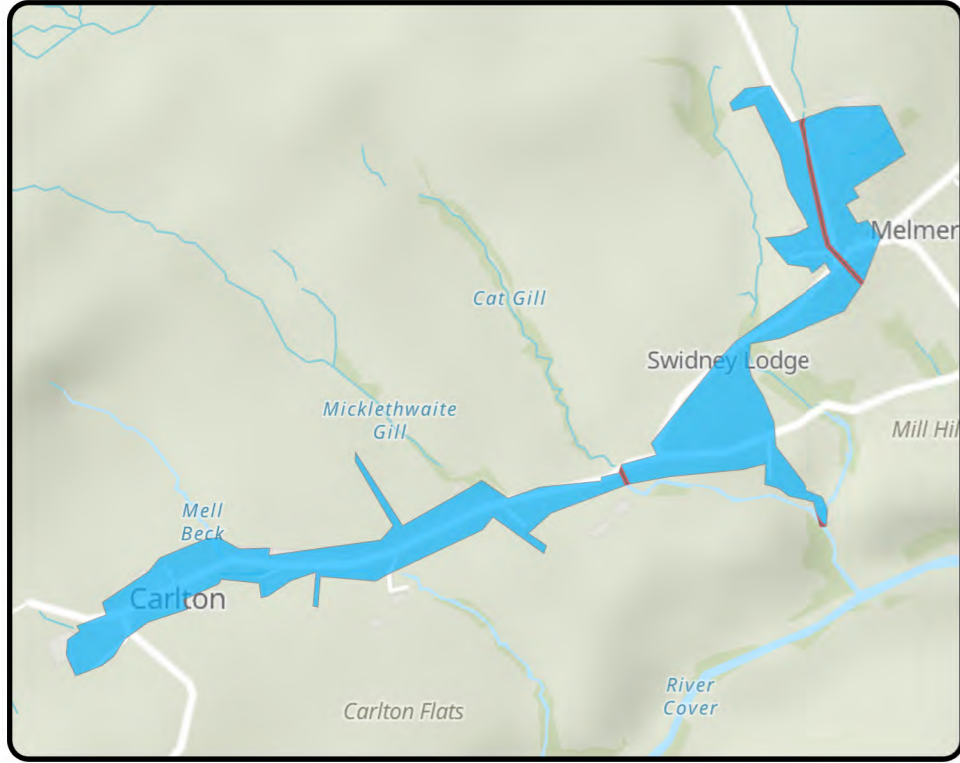

Outcome: Observe

Did not trigger the required number of indicators in the RBCS process so therefore was not assessed against any criteria but will be reviewed in future DWMP cycles

Key Catchment Statistics	
2020 Population Equivalent	208
2050 Population Equivalent	221
Modelled Consented Storm Overflows	-
Wastewater Pumping Stations	0
Foul and Combined Sewer Length	1.7km
Surface Water Sewer Length	0km
Site of Special Scientific Interest Present	No
Special Area of Conservation Present	No
Priority River Habitat	No
Catchment Wider Resilience Risk Band	Low

Outcome Summary
Sewer Flooding Risk
As this catchment did not progress through to the BRAVA stage, we have not determined a risk position for our sewer flooding planning objective
Storm Overflow Risk
As this catchment did not progress through to the BRAVA stage we have not determined a risk position for our Storm Overflow planning objective
WwTW Compliance Risk
As this catchment did not progress through to the BRAVA stage or is a descriptive works, we have not determined a risk position for our WwTW Compliance risk planning objective

Risk Based Catchment Screening																	
Catchment Characterisation	Bathing or Shellfish Waters	Discharge to sensitive	Discharge to sensitive	SOAF	CAF	Internal Sewer Flooding	External Sewer Flooding	Pollution Incidents	WwTW Q Compliance	WwTW DWF Compliance	Storm Overflows	Other RMA Systems	Planned Residential Development	WINEP	Sewer Collapses	Sewer Blockages	Proceed to BRAVA
Yes	No	No	No	No	No	No	No	No	No	No	No	No	No	No	No	Yes	NO

National Baseline Risk and Vulnerability Assessment									Bespoke Planning Objectives								
Internal Sewer Flooding 2020 Score	Pollution Risk 2020 Score	Sewer Collapse Risk 2020 Score	Risk of Sewer Flooding (1 in 50) 2020 Score	Risk of Sewer Flooding (1 in 50) 2050 Score	Storm Overflow Performance 2020 Score	Storm Overflow Performance 2050 Score	Risk of WwTW Compliance Failure 2020	Risk of WwTW Compliance Failure 2050	Annualised Flooding 2020 Score	Annualised Flooding 2030 Score	Annualised Flooding 2050 Score	Overflows Performance 2020 Score	Overflows Performance 2030 Score	Overflows Performance 2050 Score	WwTW Compliance 2020 Score	WwTW Compliance 2030 Score	WwTW Compliance 2050 Score
N/A	N/A	N/A	N/A	N/A	N/A	N/A	N/A	N/A	N/A	N/A	N/A	N/A	N/A	N/A	N/A	N/A	N/A

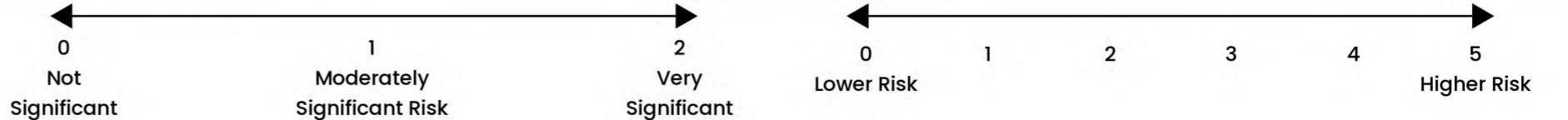

Carperby Upper Dales

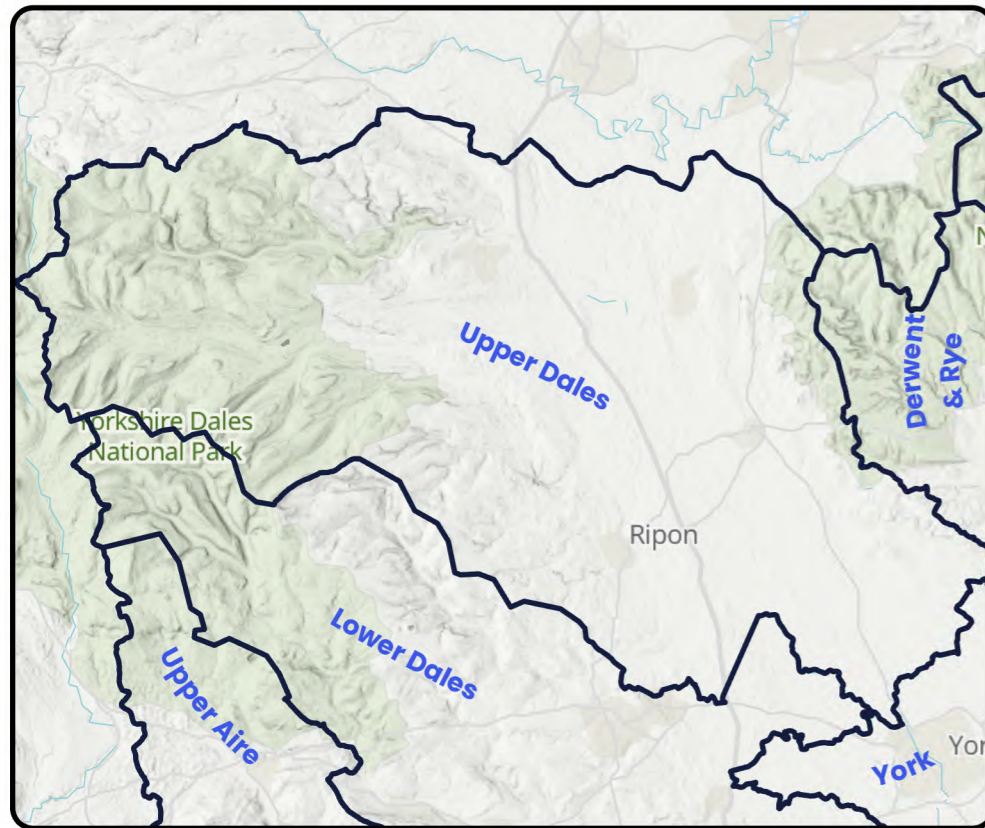
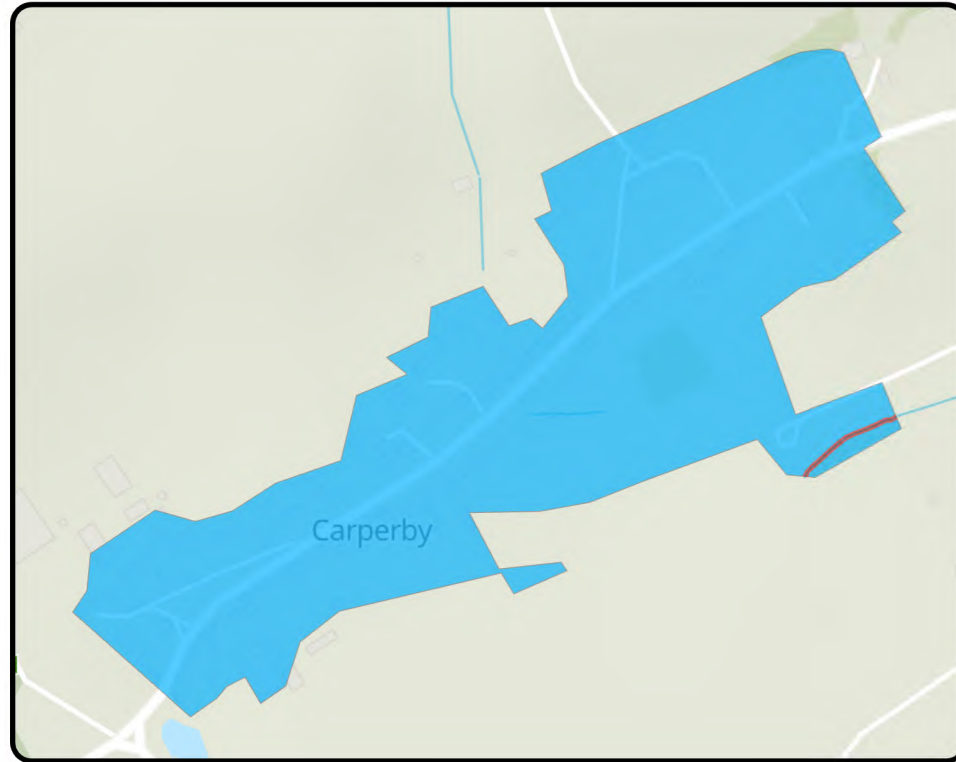

Outcome: Observe

Did not trigger the required number of indicators in the RBCS process so therefore was not assessed against any criteria but will be reviewed in future DWMP cycles

Key Catchment Statistics	
2020 Population Equivalent	214
2050 Population Equivalent	223
Modelled Consented Storm Overflows	-
Wastewater Pumping Stations	0
Foul and Combined Sewer Length	0.9km
Surface Water Sewer Length	0km
Site of Special Scientific Interest Present	No
Special Area of Conservation Present	No
Priority River Habitat	No
Catchment Wider Resilience Risk Band	Low

Outcome Summary
Sewer Flooding Risk
As this catchment did not progress through to the BRAVA stage, we have not determined a risk position for our sewer flooding planning objective
Storm Overflow Risk
As this catchment did not progress through to the BRAVA stage we have not determined a risk position for our Storm Overflow planning objective
WwTW Compliance Risk
As this catchment did not progress through to the BRAVA stage or is a descriptive works, we have not determined a risk position for our WwTW Compliance risk planning objective

Risk Based Catchment Screening																	
Catchment Characterisation	Bathing or Shellfish Waters	Discharge to sensitive	Discharge to sensitive	SOAF	CAF	Internal Sewer Flooding	External Sewer Flooding	Pollution Incidents	WwTW Q Compliance	WwTW DWF Compliance	Storm Overflows	Other RMA Systems	Planned Residential Development	WINEP	Sewer Collapses	Sewer Blockages	Proceed to BRAVA
Yes	No	No	No	No	No	No	No	No	No	No	No	No	No	No	No	Yes	NO

National Baseline Risk and Vulnerability Assessment									Bespoke Planning Objectives								
Internal Sewer Flooding 2020 Score	Pollution Risk 2020 Score	Sewer Collapse Risk 2020 Score	Risk of Sewer Flooding (1 in 50) 2020 Score	Risk of Sewer Flooding (1 in 50) 2050 Score	Storm Overflow Performance 2020 Score	Storm Overflow Performance 2050 Score	Risk of WwTW Compliance Failure 2020	Risk of WwTW Compliance Failure 2050	Annualised Flooding 2020 Score	Annualised Flooding 2030 Score	Annualised Flooding 2050 Score	Overflows Performance 2020 Score	Overflows Performance 2030 Score	Overflows Performance 2050 Score	WwTW Compliance 2020 Score	WwTW Compliance 2030 Score	WwTW Compliance 2050 Score
N/A	N/A	N/A	N/A	N/A	N/A	N/A	N/A	N/A	N/A	N/A	N/A	N/A	N/A	N/A	N/A	N/A	N/A

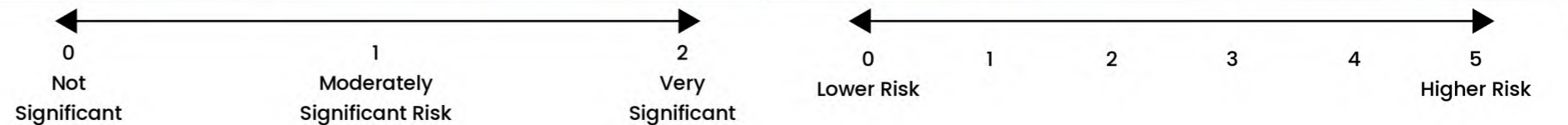

Carthorpe Upper Dales

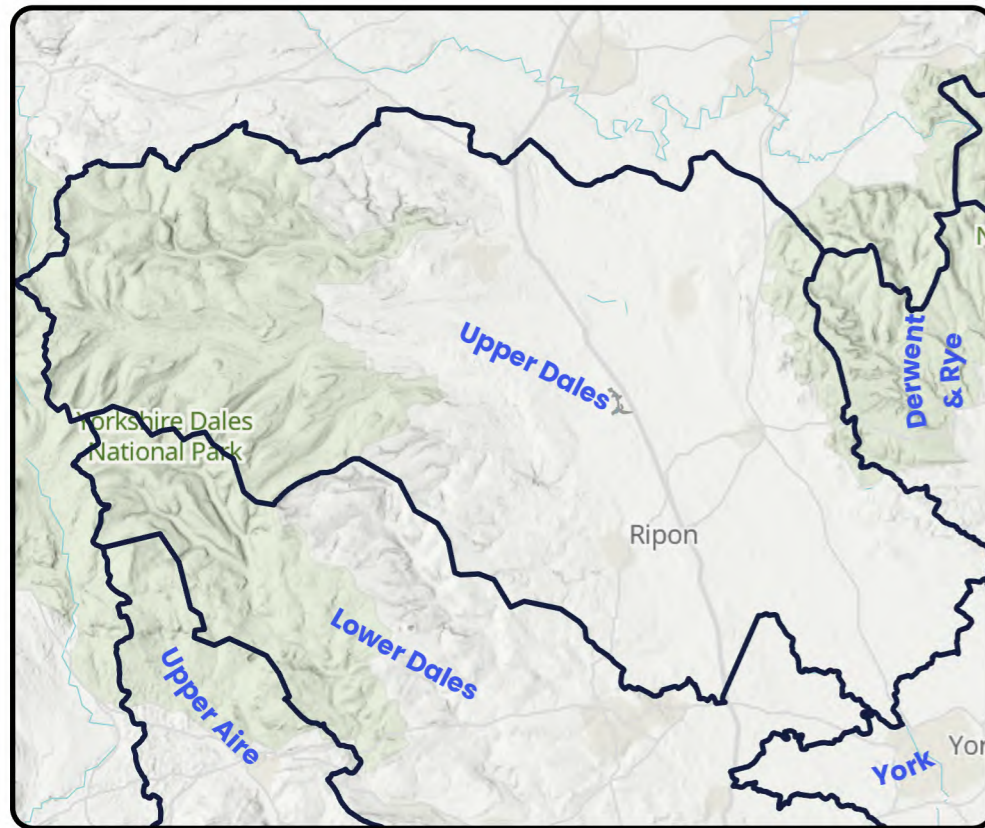
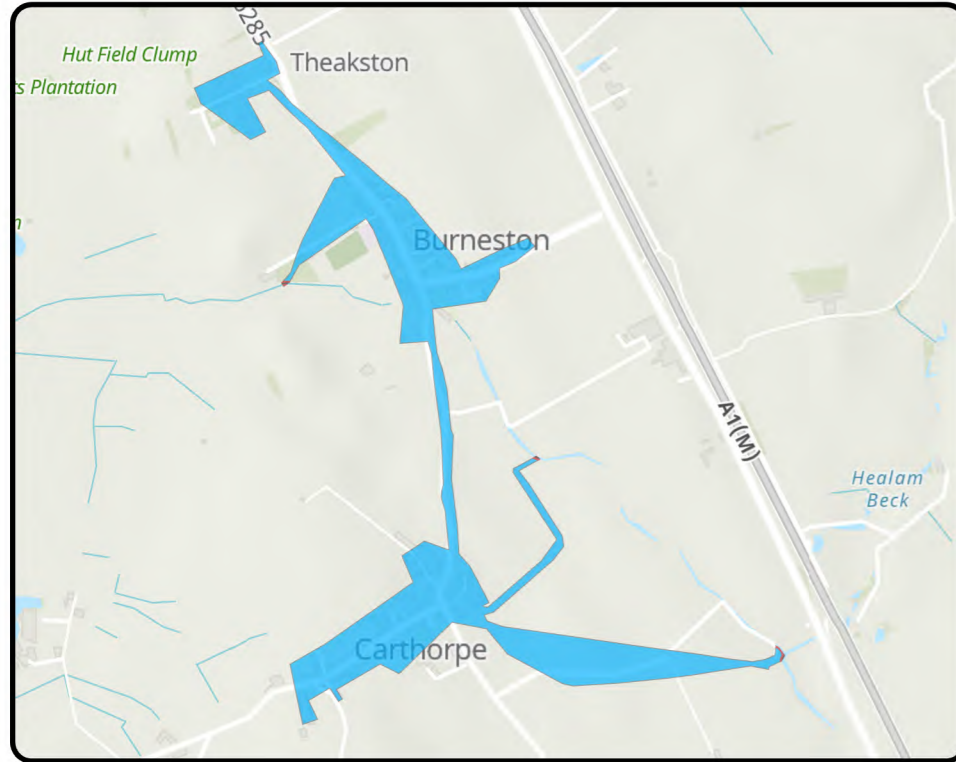

Outcome: Promote

Develop strategic catchment based solution options to address predicted risks and look for potential opportunities for partnership working

Key Catchment Statistics

2020 Population Equivalent	1,038
2050 Population Equivalent	1,170
Modelled Consented Storm Overflows	1
Wastewater Pumping Stations	3
Foul and Combined Sewer Length	2.8km
Surface Water Sewer Length	0.3km
Site of Special Scientific Interest Present	No
Special Area of Conservation Present	No
Priority River Habitat	Yes
Catchment Wider Resilience Risk Band	Low

Outcome Summary

Sewer Flooding Risk

By assessing our hydraulic modelling outputs or where not available, our unmodelled methodology, against our bespoke planning objective for sewer flooding, we believe this catchment represents a moderate risk for 2050

Storm Overflow Risk

By assessing our hydraulic modelling outputs or where not available, our unmodelled methodology, against our bespoke planning objective for Storm Overflows, we believe this catchment represents a moderate risk for 2050

WwTW Compliance Risk

By assessing our hydraulic modelling outputs or where not available, our unmodelled methodology, against our bespoke planning objective for WwTW Compliance risk, we believe this catchment represents low risk for 2050

Risk Based Catchment Screening

Catchment Characterisation	Bathing or Shellfish Waters	Discharge to sensitive	Discharge to sensitive	SOAF	CAF	Internal Sewer Flooding	External Sewer Flooding	Pollution Incidents	WwTW Q Compliance	WwTW DWF Compliance	Storm Overflows	Other RMA Systems	Planned Residential Development	WINEP	Sewer Collapses	Sewer Blockages	Proceed to BRAVA
Yes	No	No	No	No	Yes	No	No	No	No	No	No	No	No	No	No	Yes	YES

National Baseline Risk and Vulnerability Assessment

Internal Sewer Flooding 2020 Score	Pollution Risk 2020 Score	Sewer Collapse Risk 2020 Score	Risk of Sewer Flooding (1 in 50) 2020 Score	Risk of Sewer Flooding (1 in 50) 2050 Score	Storm Overflow Performance 2020 Score	Storm Overflow Performance 2050 Score	Risk of WwTW Compliance Failure 2020	Risk of WwTW Compliance Failure 2050
0	0	0	1	1	2	2	0	0

Bespoke Planning Objectives

Annualised Flooding 2020 Score	Annualised Flooding 2030 Score	Annualised Flooding 2050 Score	Overflows Performance 2020 Score	Overflows Performance 2030 Score	Overflows Performance 2050 Score	WwTW Compliance 2020 Score	WwTW Compliance 2030 Score	WwTW Compliance 2050 Score
3	3	3	3	3	3	1	1	1



Castle Bolton Upper Dales

Outcome: Observe

Did not trigger the required number of indicators in the RBCS process so therefore was not assessed against any criteria but will be reviewed in future DWMP cycles

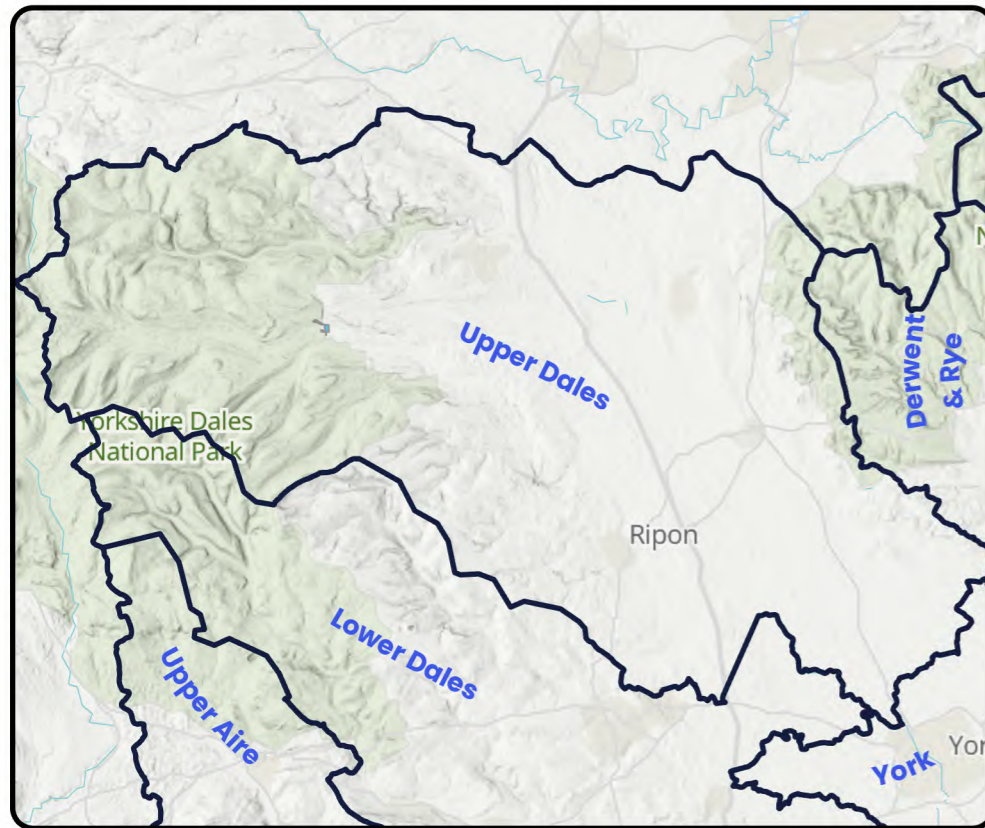
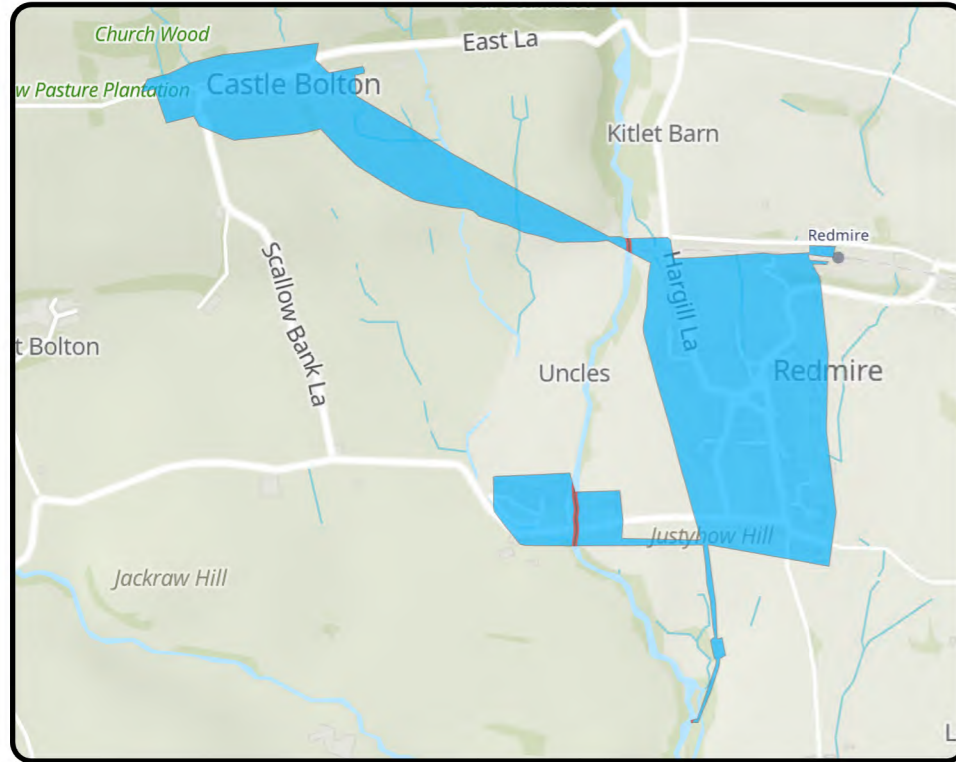

Key Catchment Statistics	
2020 Population Equivalent	408
2050 Population Equivalent	457
Modelled Consented Storm Overflows	-
Wastewater Pumping Stations	0
Foul and Combined Sewer Length	3km
Surface Water Sewer Length	0km
Site of Special Scientific Interest Present	No
Special Area of Conservation Present	No
Priority River Habitat	No
Catchment Wider Resilience Risk Band	Low

Outcome Summary
Sewer Flooding Risk
As this catchment did not progress through to the BRAVA stage, we have not determined a risk position for our sewer flooding planning objective
Storm Overflow Risk
As this catchment did not progress through to the BRAVA stage we have not determined a risk position for our Storm Overflow planning objective
WwTW Compliance Risk
As this catchment did not progress through to the BRAVA stage or is a descriptive works, we have not determined a risk position for our WwTW Compliance risk planning objective

Risk Based Catchment Screening																	
Catchment Characterisation	Bathing or Shellfish Waters	Discharge to sensitive	Discharge to sensitive	SOAF	CAF	Internal Sewer Flooding	External Sewer Flooding	Pollution Incidents	WwTW Q Compliance	WwTW DWF Compliance	Storm Overflows	Other RMA Systems	Planned Residential Development	WINEP	Sewer Collapses	Sewer Blockages	Proceed to BRAVA
Yes	No	No	No	No	No	No	No	No	No	No	No	No	No	No	No	Yes	NO

National Baseline Risk and Vulnerability Assessment									Bespoke Planning Objectives								
Internal Sewer Flooding 2020 Score	Pollution Risk 2020 Score	Sewer Collapse Risk 2020 Score	Risk of Sewer Flooding (1 in 50) 2020 Score	Risk of Sewer Flooding (1 in 50) 2050 Score	Storm Overflow Performance 2020 Score	Storm Overflow Performance 2050 Score	Risk of WwTW Compliance Failure 2020	Risk of WwTW Compliance Failure 2050	Annualised Flooding 2020 Score	Annualised Flooding 2030 Score	Annualised Flooding 2050 Score	Overflows Performance 2020 Score	Overflows Performance 2030 Score	Overflows Performance 2050 Score	WwTW Compliance 2020 Score	WwTW Compliance 2030 Score	WwTW Compliance 2050 Score
N/A	N/A	N/A	N/A	N/A	N/A	N/A	N/A	N/A	N/A	N/A	N/A	N/A	N/A	N/A	N/A	N/A	N/A

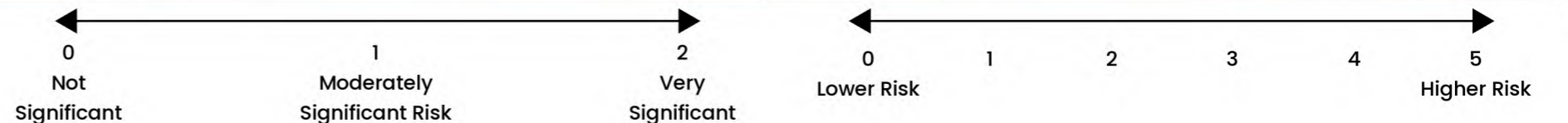

Catterick Village Upper Dales

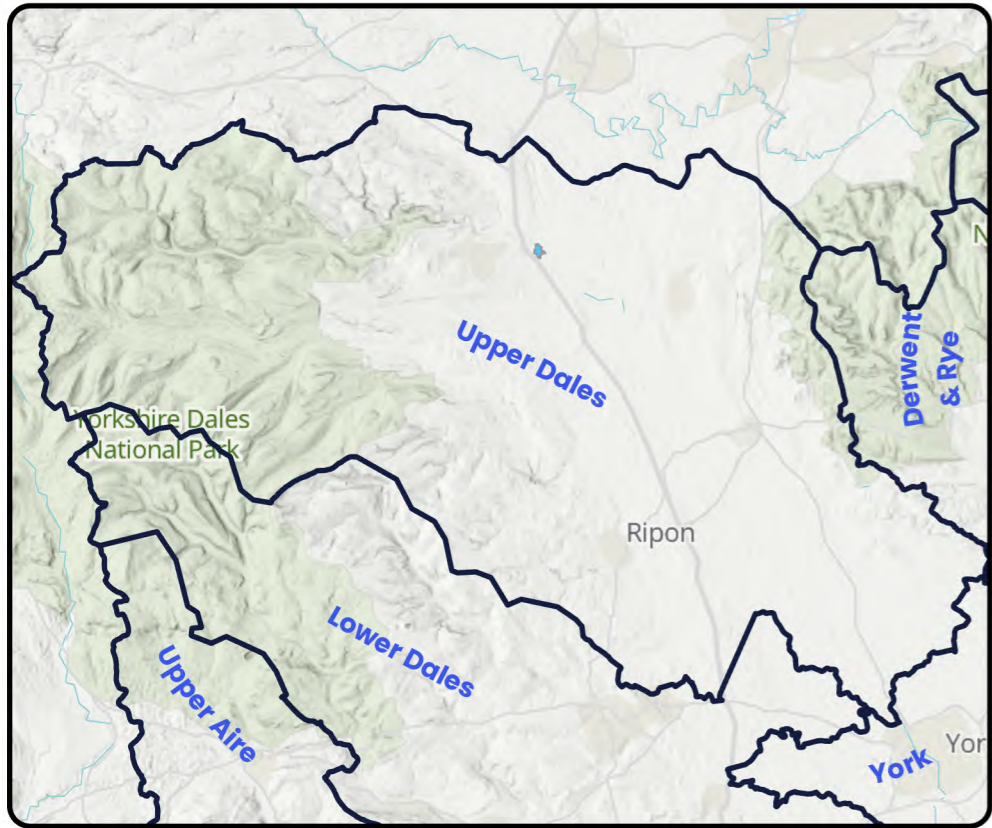
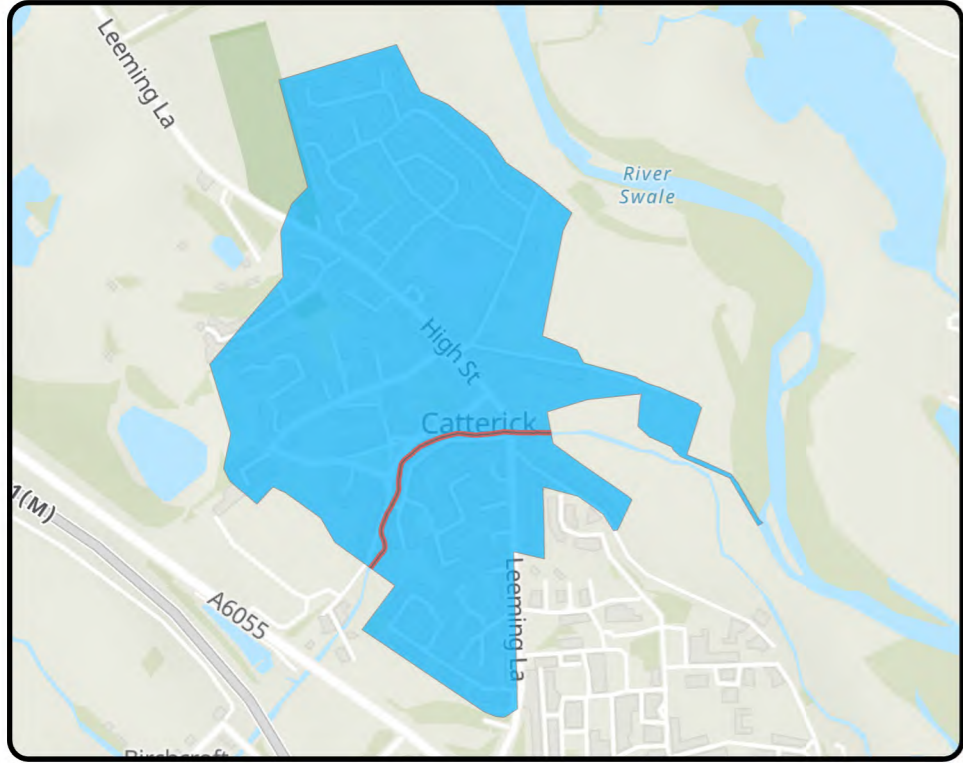

Outcome: **Monitor**

Continue to monitor all potential risks in the catchment and promote once a suitable threshold is breached

Key Catchment Statistics	
2020 Population Equivalent	2,505
2050 Population Equivalent	2,672
Modelled Consented Storm Overflows	2
Wastewater Pumping Stations	3
Foul and Combined Sewer Length	9.6km
Surface Water Sewer Length	0.5km
Site of Special Scientific Interest Present	No
Special Area of Conservation Present	No
Priority River Habitat	No
Catchment Wider Resilience Risk Band	Medium

Outcome Summary
Sewer Flooding Risk
By assessing our hydraulic modelling outputs or where not available, our unmodelled methodology, against our bespoke planning objective for sewer flooding, we believe this catchment represents low risk for 2050
Storm Overflow Risk
By assessing our hydraulic modelling outputs or where not available, our unmodelled methodology, against our bespoke planning objective for Storm Overflows, we believe this catchment represents low risk for 2050
WwTW Compliance Risk
By assessing our hydraulic modelling outputs or where not available, our unmodelled methodology, against our bespoke planning objective for WwTW Compliance risk, we believe this catchment represents low risk for 2050

Risk Based Catchment Screening																	
Catchment Characterisation	Bathing or Shellfish Waters	Discharge to sensitive	Discharge to sensitive	SOAF	CAF	Internal Sewer Flooding	External Sewer Flooding	Pollution Incidents	WwTW Q Compliance	WwTW DWF Compliance	Storm Overflows	Other RMA Systems	Planned Residential Development	WINEP	Sewer Collapses	Sewer Blockages	Proceed to BRAVA
Yes	No	No	No	No	No	No	Yes	No	No	No	No	Yes	Yes	No	No	No	YES

National Baseline Risk and Vulnerability Assessment									Bespoke Planning Objectives								
Internal Sewer Flooding 2020 Score	Pollution Risk 2020 Score	Sewer Collapse Risk 2020 Score	Risk of Sewer Flooding (1 in 50) 2020 Score	Risk of Sewer Flooding (1 in 50) 2050 Score	Storm Overflow Performance 2020 Score	Storm Overflow Performance 2050 Score	Risk of WwTW Compliance Failure 2020	Risk of WwTW Compliance Failure 2050	Annualised Flooding 2020 Score	Annualised Flooding 2030 Score	Annualised Flooding 2050 Score	Overflows Performance 2020 Score	Overflows Performance 2030 Score	Overflows Performance 2050 Score	WwTW Compliance 2020 Score	WwTW Compliance 2030 Score	WwTW Compliance 2050 Score
0	0	0	1	1	0	0	0	0	1	1.5	1.5	1	1	1	1	1	1



Catton Upper Dales

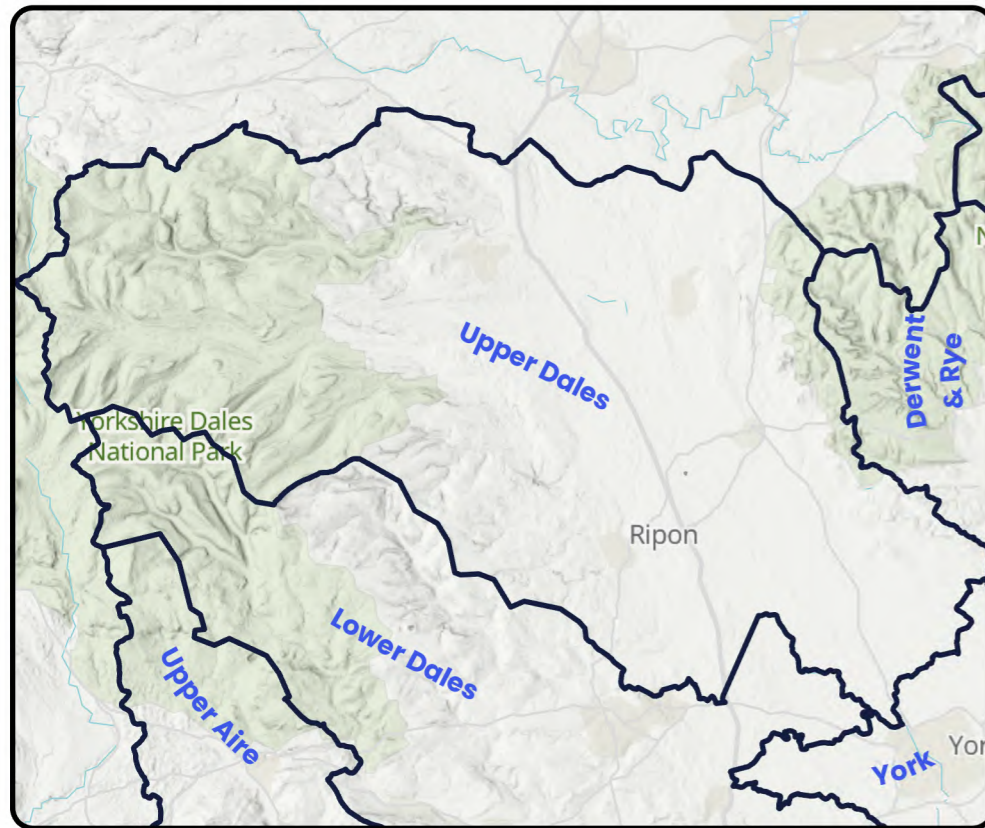
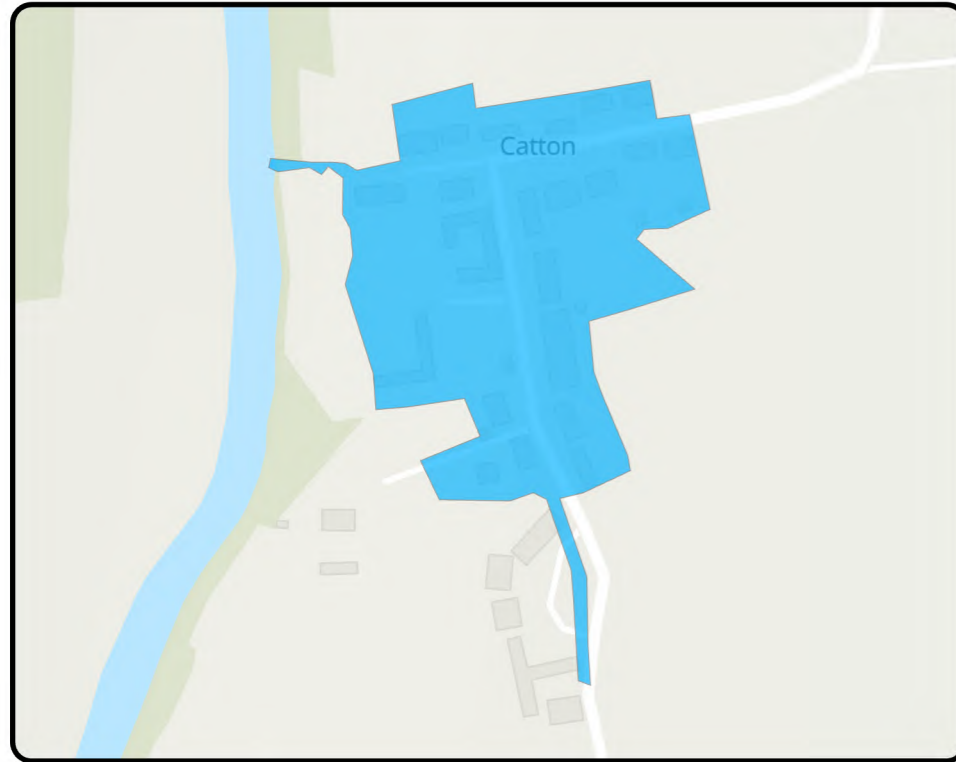

Outcome: Observe

Did not trigger the required number of indicators in the RBCS process so therefore was not assessed against any criteria but will be reviewed in future DWMP cycles

Key Catchment Statistics	
2020 Population Equivalent	67
2050 Population Equivalent	75
Modelled Consented Storm Overflows	-
Wastewater Pumping Stations	0
Foul and Combined Sewer Length	0.3km
Surface Water Sewer Length	0km
Site of Special Scientific Interest Present	No
Special Area of Conservation Present	No
Priority River Habitat	No
Catchment Wider Resilience Risk Band	Low

Outcome Summary
Sewer Flooding Risk
As this catchment did not progress through to the BRAVA stage, we have not determined a risk position for our sewer flooding planning objective
Storm Overflow Risk
As this catchment did not progress through to the BRAVA stage we have not determined a risk position for our Storm Overflow planning objective
WwTW Compliance Risk
As this catchment did not progress through to the BRAVA stage or is a descriptive works, we have not determined a risk position for our WwTW Compliance risk planning objective

Risk Based Catchment Screening																		
Catchment Characterisation	Bathing or Shellfish Waters	Discharge to sensitive	Discharge to sensitive	SOAF	CAF	Internal Sewer Flooding	External Sewer Flooding	Pollution Incidents	WwTW Q Compliance	WwTW DWF Compliance	Storm Overflows	Other RMA Systems	Planned Residential Development	WINEP	Sewer Collapses	Sewer Blockages	Proceed to BRAVA	
Yes	No	No	No	No	No	No	No	No	No	No	No	No	No	No	No	No	No	NO

National Baseline Risk and Vulnerability Assessment									Bespoke Planning Objectives									
Internal Sewer Flooding 2020 Score	Pollution Risk 2020 Score	Sewer Collapse Risk 2020 Score	Risk of Sewer Flooding (1 in 50) 2020 Score	Risk of Sewer Flooding (1 in 50) 2050 Score	Storm Overflow Performance 2020 Score	Storm Overflow Performance 2050 Score	Risk of WwTW Compliance Failure 2020	Risk of WwTW Compliance Failure 2050	Annualised Flooding 2020 Score	Annualised Flooding 2030 Score	Annualised Flooding 2050 Score	Overflows Performance 2020 Score	Overflows Performance 2030 Score	Overflows Performance 2050 Score	WwTW Compliance 2020 Score	WwTW Compliance 2030 Score	WwTW Compliance 2050 Score	
N/A	N/A	N/A	N/A	N/A	N/A	N/A	N/A	N/A	N/A	N/A	N/A	N/A	N/A	N/A	N/A	N/A	N/A	N/A

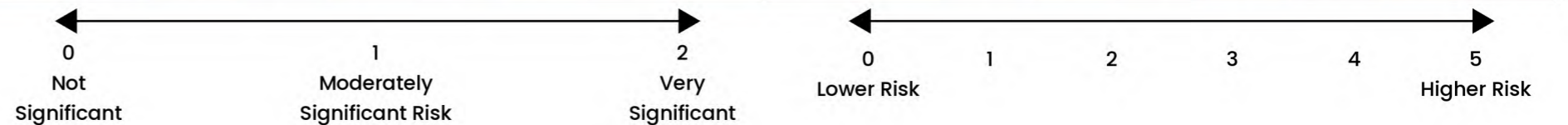

CB Terrace Upper Dales

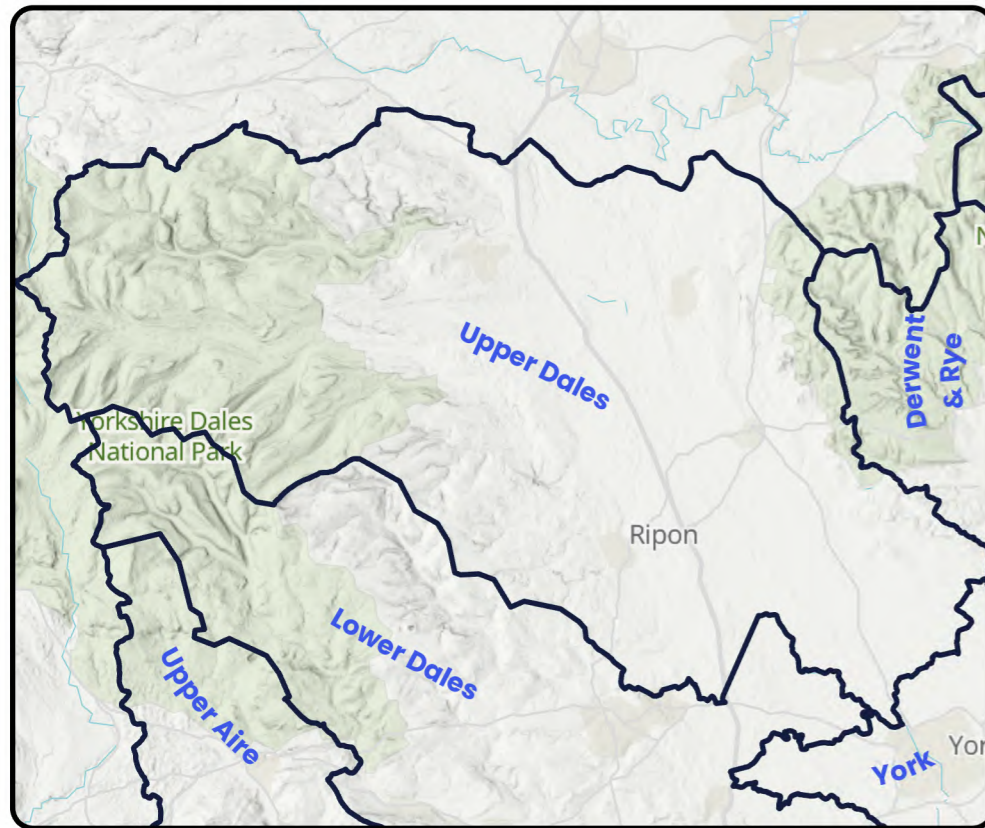

Outcome: Observe

Did not trigger the required number of indicators in the RBCS process so therefore was not assessed against any criteria but will be reviewed in future DWMP cycles

Key Catchment Statistics	
2020 Population Equivalent	22
2050 Population Equivalent	22
Modelled Consented Storm Overflows	-
Wastewater Pumping Stations	0
Foul and Combined Sewer Length	0.1km
Surface Water Sewer Length	0km
Site of Special Scientific Interest Present	No
Special Area of Conservation Present	No
Priority River Habitat	No
Catchment Wider Resilience Risk Band	Low

Outcome Summary
Sewer Flooding Risk
As this catchment did not progress through to the BRAVA stage, we have not determined a risk position for our sewer flooding planning objective
Storm Overflow Risk
As this catchment did not progress through to the BRAVA stage we have not determined a risk position for our Storm Overflow planning objective
WwTW Compliance Risk
As this catchment did not progress through to the BRAVA stage or is a descriptive works, we have not determined a risk position for our WwTW Compliance risk planning objective

Risk Based Catchment Screening																		
Catchment Characterisation	Bathing or Shellfish Waters	Discharge to sensitive	Discharge to sensitive	SOAF	CAF	Internal Sewer Flooding	External Sewer Flooding	Pollution Incidents	WwTW Q Compliance	WwTW DWF Compliance	Storm Overflows	Other RMA Systems	Planned Residential Development	WINEP	Sewer Collapses	Sewer Blockages	Proceed to BRAVA	
Yes	No	No	No	No	No	No	No	No	No	No	No	No	No	No	No	No	No	NO

National Baseline Risk and Vulnerability Assessment									Bespoke Planning Objectives								
Internal Sewer Flooding 2020 Score	Pollution Risk 2020 Score	Sewer Collapse Risk 2020 Score	Risk of Sewer Flooding (1 in 50) 2020 Score	Risk of Sewer Flooding (1 in 50) 2050 Score	Storm Overflow Performance 2020 Score	Storm Overflow Performance 2050 Score	Risk of WwTW Compliance Failure 2020	Risk of WwTW Compliance Failure 2050	Annualised Flooding 2020 Score	Annualised Flooding 2030 Score	Annualised Flooding 2050 Score	Overflows Performance 2020 Score	Overflows Performance 2030 Score	Overflows Performance 2050 Score	WwTW Compliance 2020 Score	WwTW Compliance 2030 Score	WwTW Compliance 2050 Score
N/A	N/A	N/A	N/A	N/A	N/A	N/A	N/A	N/A	N/A	N/A	N/A	N/A	N/A	N/A	N/A	N/A	N/A

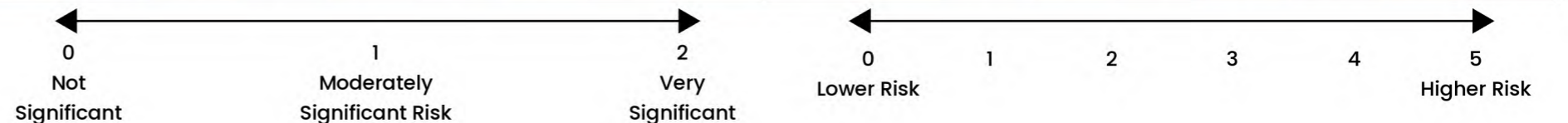

Colburn Upper Dales

Outcome: Promote

Develop strategic catchment based solution options to address predicted risks and look for potential opportunities for partnership working

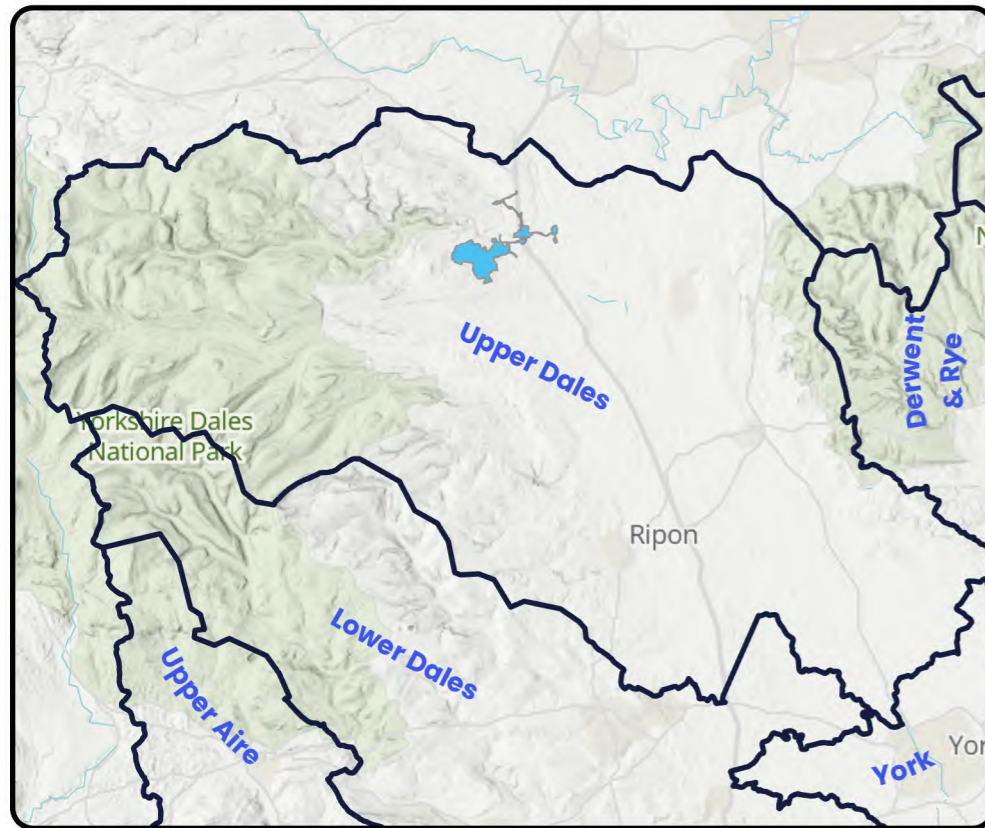
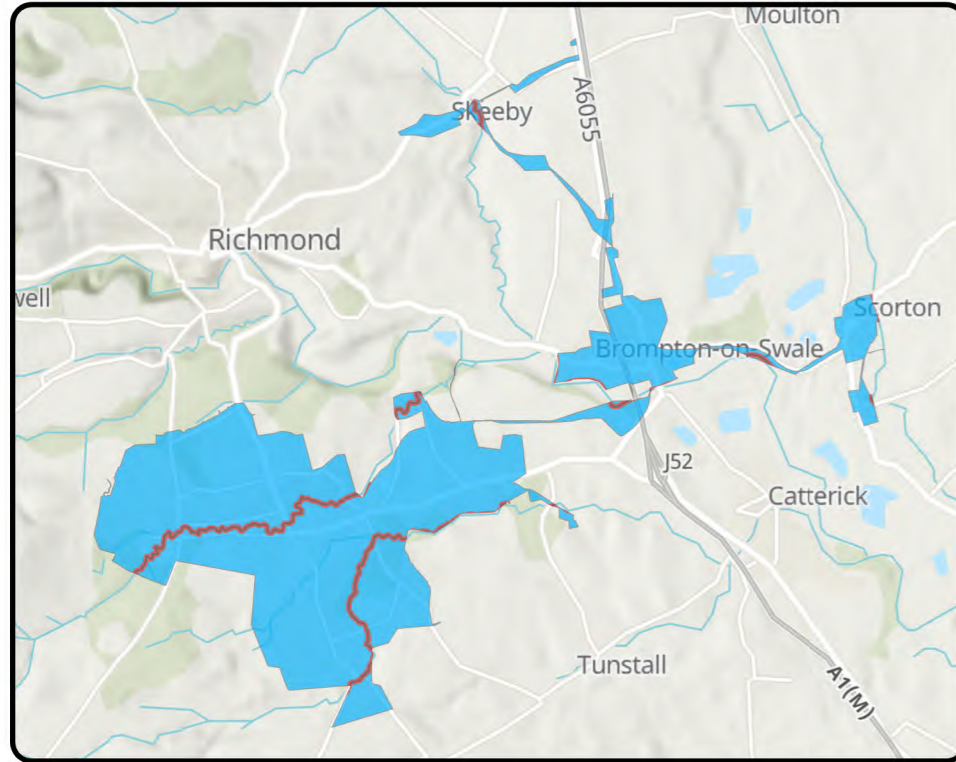

Key Catchment Statistics	
2020 Population Equivalent	23,791
2050 Population Equivalent	24,242
Modelled Consented Storm Overflows	5
Wastewater Pumping Stations	25
Foul and Combined Sewer Length	116.9km
Surface Water Sewer Length	100.3km
Site of Special Scientific Interest Present	No
Special Area of Conservation Present	No
Priority River Habitat	Yes
Catchment Wider Resilience Risk Band	High

Outcome Summary
Sewer Flooding Risk
By assessing our hydraulic modelling outputs or where not available, our unmodelled methodology, against our bespoke planning objective for sewer flooding, we believe this catchment represents a high risk for 2050
Storm Overflow Risk
By assessing our hydraulic modelling outputs or where not available, our unmodelled methodology, against our bespoke planning objective for Storm Overflows, we believe this catchment represents a high risk for 2050
WwTW Compliance Risk
By assessing our hydraulic modelling outputs or where not available, our unmodelled methodology, against our bespoke planning objective for WwTW Compliance risk, we believe this catchment represents a moderate risk for 2050

Risk Based Catchment Screening																	
Catchment Characterisation	Bathing or Shellfish Waters	Discharge to sensitive	Discharge to sensitive	SOAF	CAF	Internal Sewer Flooding	External Sewer Flooding	Pollution Incidents	WwTW Q Compliance	WwTW DWF Compliance	Storm Overflows	Other RMA Systems	Planned Residential Development	WINEP	Sewer Collapses	Sewer Blockages	Proceed to BRAVA
Yes	No	No	No	No	Yes	Yes	Yes	Yes	No	Yes	No	No	Yes	Yes	Yes	Yes	YES

National Baseline Risk and Vulnerability Assessment									Bespoke Planning Objectives								
Internal Sewer Flooding 2020 Score	Pollution Risk 2020 Score	Sewer Collapse Risk 2020 Score	Risk of Sewer Flooding (1 in 50) 2020 Score	Risk of Sewer Flooding (1 in 50) 2050 Score	Storm Overflow Performance 2020 Score	Storm Overflow Performance 2050 Score	Risk of WwTW Compliance Failure 2020	Risk of WwTW Compliance Failure 2050	Annualised Flooding 2020 Score	Annualised Flooding 2030 Score	Annualised Flooding 2050 Score	Overflows Performance 2020 Score	Overflows Performance 2030 Score	Overflows Performance 2050 Score	WwTW Compliance 2020 Score	WwTW Compliance 2030 Score	WwTW Compliance 2050 Score
2	2	0	1	1	0	1	2	2	3	3.5	4.5	4	4	4	3	3	3



Constable Burton Upper Dales

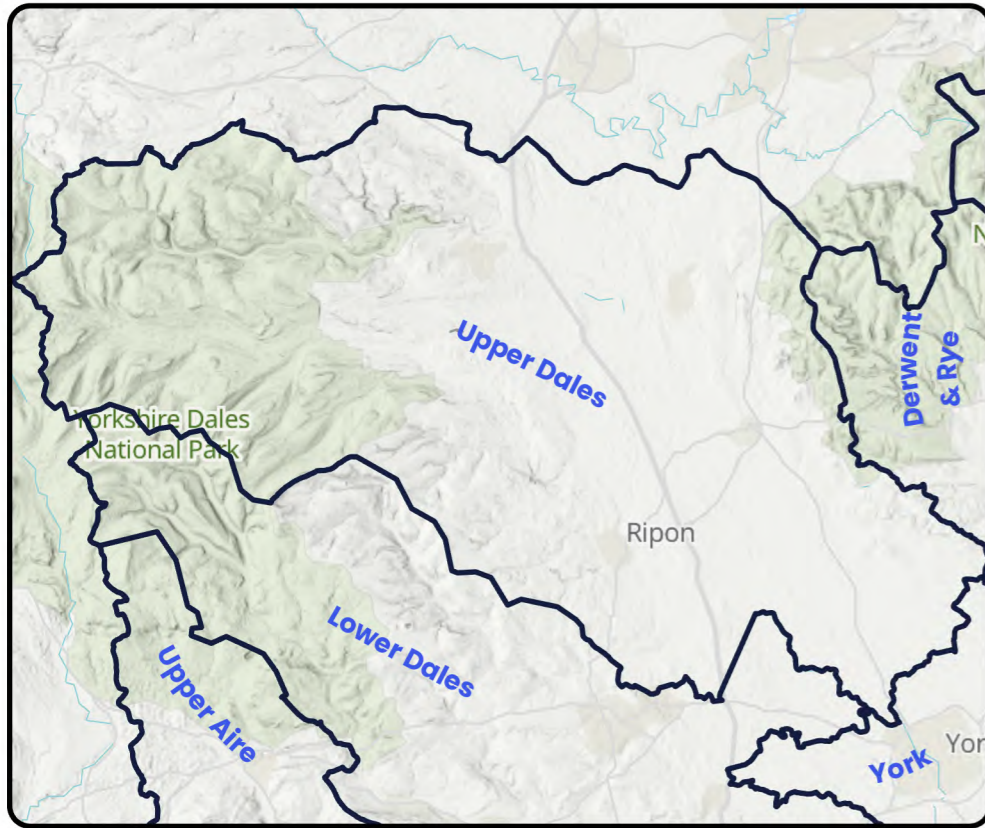

Outcome: Observe

Did not trigger the required number of indicators in the RBCS process so therefore was not assessed against any criteria but will be reviewed in future DWMP cycles

Key Catchment Statistics	
2020 Population Equivalent	140
2050 Population Equivalent	155
Modelled Consented Storm Overflows	-
Wastewater Pumping Stations	0
Foul and Combined Sewer Length	0.6km
Surface Water Sewer Length	0km
Site of Special Scientific Interest Present	No
Special Area of Conservation Present	No
Priority River Habitat	No
Catchment Wider Resilience Risk Band	Low

Outcome Summary
Sewer Flooding Risk
As this catchment did not progress through to the BRAVA stage, we have not determined a risk position for our sewer flooding planning objective
Storm Overflow Risk
As this catchment did not progress through to the BRAVA stage we have not determined a risk position for our Storm Overflow planning objective
WwTW Compliance Risk
As this catchment did not progress through to the BRAVA stage or is a descriptive works, we have not determined a risk position for our WwTW Compliance risk planning objective

Risk Based Catchment Screening																	
Catchment Characterisation	Bathing or Shellfish Waters	Discharge to sensitive	Discharge to sensitive	SOAF	CAF	Internal Sewer Flooding	External Sewer Flooding	Pollution Incidents	WwTW Q Compliance	WwTW DWF Compliance	Storm Overflows	Other RMA Systems	Planned Residential Development	WINEP	Sewer Collapses	Sewer Blockages	Proceed to BRAVA
Yes	No	No	No	No	No	No	No	No	No	No	No	No	No	No	No	Yes	NO

National Baseline Risk and Vulnerability Assessment									Bespoke Planning Objectives								
Internal Sewer Flooding 2020 Score	Pollution Risk 2020 Score	Sewer Collapse Risk 2020 Score	Risk of Sewer Flooding (1 in 50) 2020 Score	Risk of Sewer Flooding (1 in 50) 2050 Score	Storm Overflow Performance 2020 Score	Storm Overflow Performance 2050 Score	Risk of WwTW Compliance Failure 2020	Risk of WwTW Compliance Failure 2050	Annualised Flooding 2020 Score	Annualised Flooding 2030 Score	Annualised Flooding 2050 Score	Overflows Performance 2020 Score	Overflows Performance 2030 Score	Overflows Performance 2050 Score	WwTW Compliance 2020 Score	WwTW Compliance 2030 Score	WwTW Compliance 2050 Score
N/A	N/A	N/A	N/A	N/A	N/A	N/A	N/A	N/A	N/A	N/A	N/A	N/A	N/A	N/A	N/A	N/A	N/A

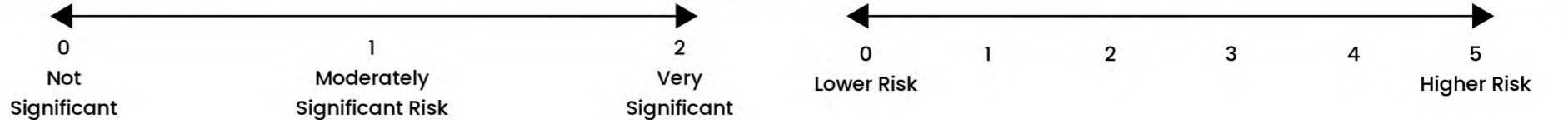

Countersett Upper Dales

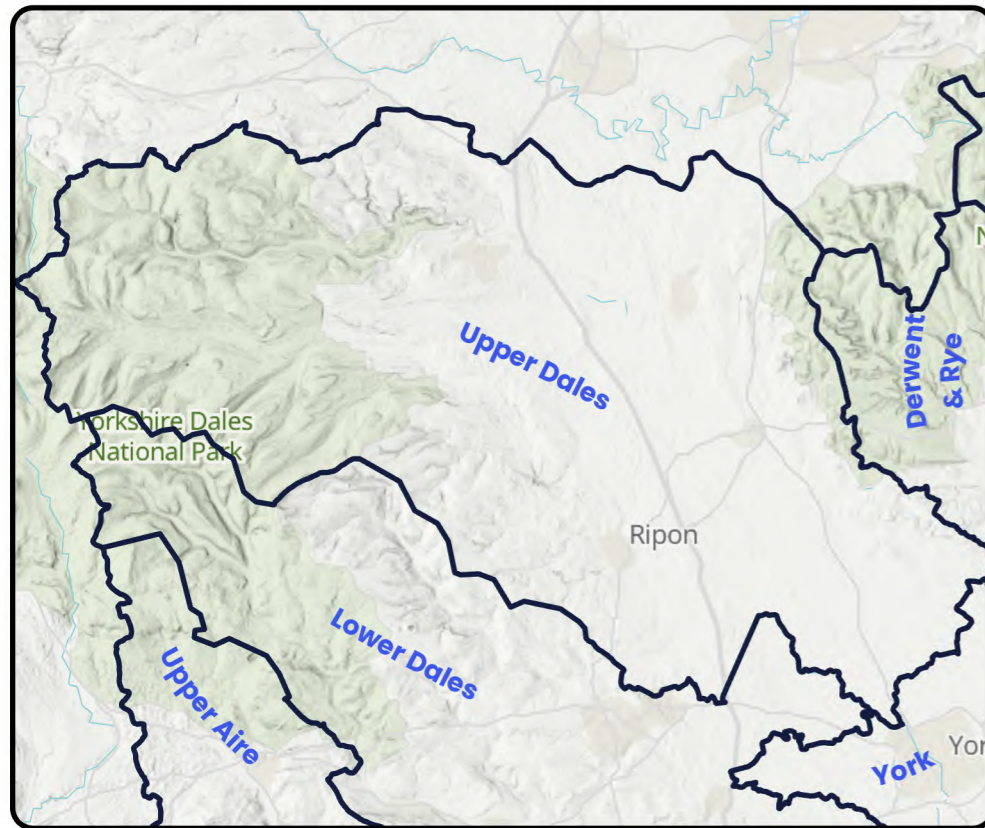

Outcome: Observe

Did not trigger the required number of indicators in the RBCS process so therefore was not assessed against any criteria but will be reviewed in future DWMP cycles

Key Catchment Statistics	
2020 Population Equivalent	9
2050 Population Equivalent	11
Modelled Consented Storm Overflows	-
Wastewater Pumping Stations	0
Foul and Combined Sewer Length	0.1km
Surface Water Sewer Length	0km
Site of Special Scientific Interest Present	No
Special Area of Conservation Present	No
Priority River Habitat	No
Catchment Wider Resilience Risk Band	Low

Outcome Summary
Sewer Flooding Risk
As this catchment did not progress through to the BRAVA stage, we have not determined a risk position for our sewer flooding planning objective
Storm Overflow Risk
As this catchment did not progress through to the BRAVA stage we have not determined a risk position for our Storm Overflow planning objective
WwTW Compliance Risk
As this catchment did not progress through to the BRAVA stage or is a descriptive works, we have not determined a risk position for our WwTW Compliance risk planning objective

Risk Based Catchment Screening																		
Catchment Characterisation	Bathing or Shellfish Waters	Discharge to sensitive	Discharge to sensitive	SOAF	CAF	Internal Sewer Flooding	External Sewer Flooding	Pollution Incidents	WwTW Q Compliance	WwTW DWF Compliance	Storm Overflows	Other RMA Systems	Planned Residential Development	WINEP	Sewer Collapses	Sewer Blockages	Proceed to BRAVA	
Yes	No	No	No	No	No	No	No	No	No	No	No	No	No	No	No	No	No	NO

National Baseline Risk and Vulnerability Assessment									Bespoke Planning Objectives									
Internal Sewer Flooding 2020 Score	Pollution Risk 2020 Score	Sewer Collapse Risk 2020 Score	Risk of Sewer Flooding (1 in 50) 2020 Score	Risk of Sewer Flooding (1 in 50) 2050 Score	Storm Overflow Performance 2020 Score	Storm Overflow Performance 2050 Score	Risk of WwTW Compliance Failure 2020	Risk of WwTW Compliance Failure 2050	Annualised Flooding 2020 Score	Annualised Flooding 2030 Score	Annualised Flooding 2050 Score	Overflows Performance 2020 Score	Overflows Performance 2030 Score	Overflows Performance 2050 Score	WwTW Compliance 2020 Score	WwTW Compliance 2030 Score	WwTW Compliance 2050 Score	
N/A	N/A	N/A	N/A	N/A	N/A	N/A	N/A	N/A	N/A	N/A	N/A	N/A	N/A	N/A	N/A	N/A	N/A	N/A

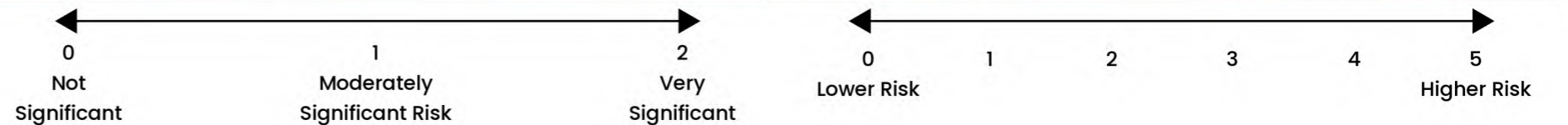

Cowesby Upper Dales

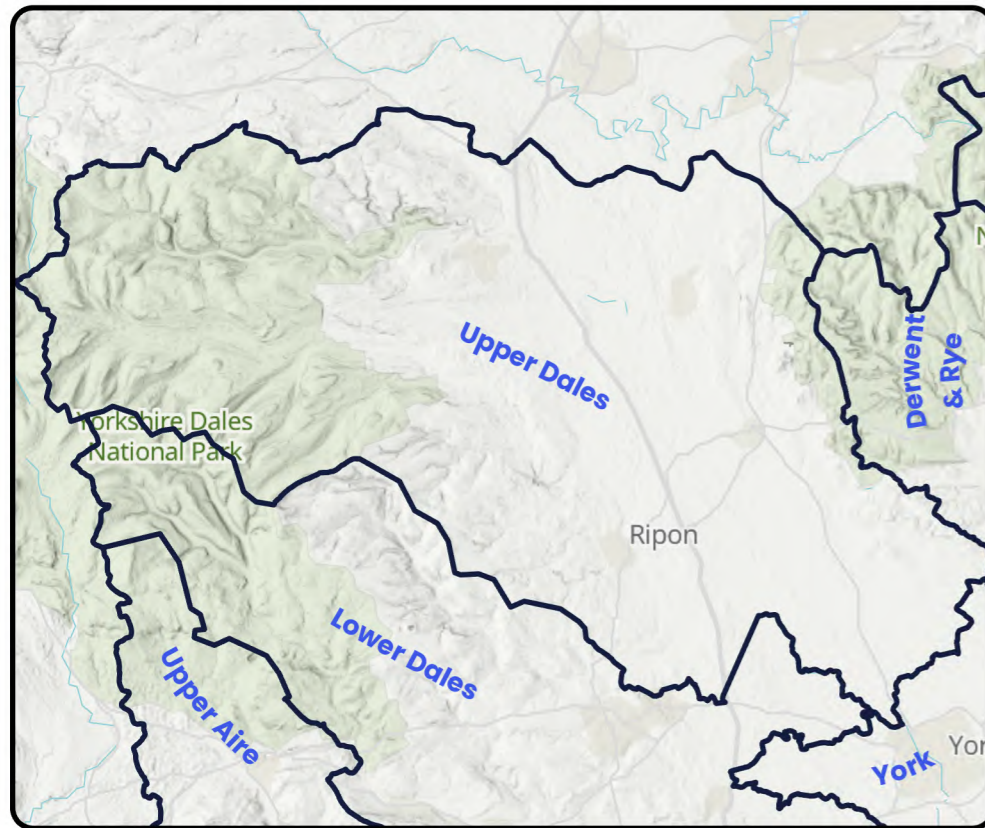

Outcome: Observe

Did not trigger the required number of indicators in the RBCS process so therefore was not assessed against any criteria but will be reviewed in future DWMP cycles

Key Catchment Statistics	
2020 Population Equivalent	19
2050 Population Equivalent	20
Modelled Consented Storm Overflows	1
Wastewater Pumping Stations	0
Foul and Combined Sewer Length	0.3km
Surface Water Sewer Length	0km
Site of Special Scientific Interest Present	No
Special Area of Conservation Present	No
Priority River Habitat	No
Catchment Wider Resilience Risk Band	Low

Outcome Summary
Sewer Flooding Risk
As this catchment did not progress through to the BRAVA stage, we have not determined a risk position for our sewer flooding planning objective
Storm Overflow Risk
As this catchment did not progress through to the BRAVA stage we have not determined a risk position for our Storm Overflow planning objective
WwTW Compliance Risk
As this catchment did not progress through to the BRAVA stage or is a descriptive works, we have not determined a risk position for our WwTW Compliance risk planning objective

Risk Based Catchment Screening																		
Catchment Characterisation	Bathing or Shellfish Waters	Discharge to sensitive	Discharge to sensitive	SOAF	CAF	Internal Sewer Flooding	External Sewer Flooding	Pollution Incidents	WwTW Q Compliance	WwTW DWF Compliance	Storm Overflows	Other RMA Systems	Planned Residential Development	WINEP	Sewer Collapses	Sewer Blockages	Proceed to BRAVA	
Yes	No	No	No	No	No	No	No	No	No	No	No	No	No	No	No	No	No	NO

National Baseline Risk and Vulnerability Assessment									Bespoke Planning Objectives									
Internal Sewer Flooding 2020 Score	Pollution Risk 2020 Score	Sewer Collapse Risk 2020 Score	Risk of Sewer Flooding (1 in 50) 2020 Score	Risk of Sewer Flooding (1 in 50) 2050 Score	Storm Overflow Performance 2020 Score	Storm Overflow Performance 2050 Score	Risk of WwTW Compliance Failure 2020	Risk of WwTW Compliance Failure 2050	Annualised Flooding 2020 Score	Annualised Flooding 2030 Score	Annualised Flooding 2050 Score	Overflows Performance 2020 Score	Overflows Performance 2030 Score	Overflows Performance 2050 Score	WwTW Compliance 2020 Score	WwTW Compliance 2030 Score	WwTW Compliance 2050 Score	
N/A	N/A	N/A	N/A	N/A	N/A	N/A	N/A	N/A	N/A	N/A	N/A	N/A	N/A	N/A	N/A	N/A	N/A	N/A

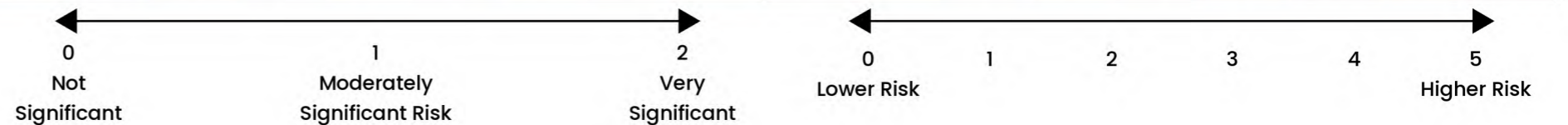

Coxwold Upper Dales

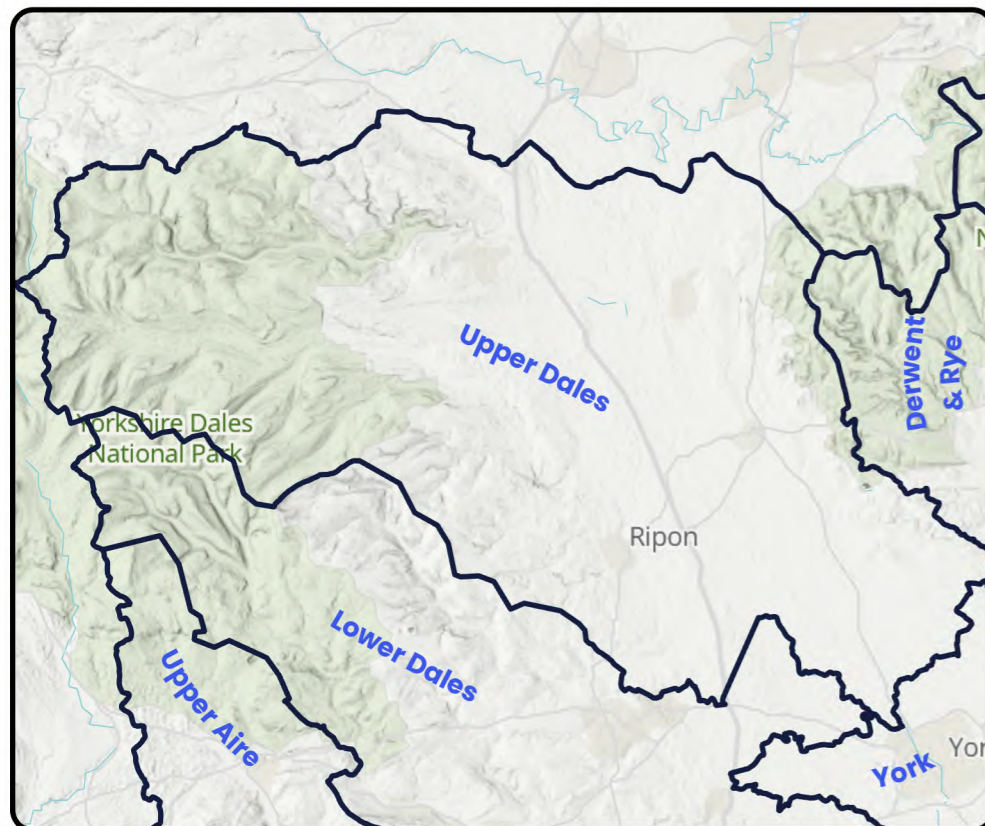

Outcome: Monitor

Continue to monitor all potential risks in the catchment and promote once a suitable threshold is breached

Key Catchment Statistics	
2020 Population Equivalent	166
2050 Population Equivalent	176
Modelled Consented Storm Overflows	1
Wastewater Pumping Stations	0
Foul and Combined Sewer Length	0.7km
Surface Water Sewer Length	0.1km
Site of Special Scientific Interest Present	No
Special Area of Conservation Present	No
Priority River Habitat	No
Catchment Wider Resilience Risk Band	Low

Outcome Summary
Sewer Flooding Risk
By assessing our hydraulic modelling outputs or where not available, our unmodelled methodology, against our bespoke planning objective for sewer flooding, we believe this catchment represents low risk for 2050
Storm Overflow Risk
By assessing our hydraulic modelling outputs or where not available, our unmodelled methodology, against our bespoke planning objective for Storm Overflows, we believe this catchment represents low risk for 2050
WwTW Compliance Risk
As this catchment did not progress through to the BRAVA stage or is a descriptive works, we have not determined a risk position for our WwTW Compliance risk planning objective

Risk Based Catchment Screening																	
Catchment Characterisation	Bathing or Shellfish Waters	Discharge to sensitive	Discharge to sensitive	SOAF	CAF	Internal Sewer Flooding	External Sewer Flooding	Pollution Incidents	WwTW Q Compliance	WwTW DWF Compliance	Storm Overflows	Other RMA Systems	Planned Residential Development	WINEP	Sewer Collapses	Sewer Blockages	Proceed to BRAVA
Yes	No	No	No	No	Yes	No	No	No	No	No	No	No	No	No	No	Yes	YES

National Baseline Risk and Vulnerability Assessment									Bespoke Planning Objectives								
Internal Sewer Flooding 2020 Score	Pollution Risk 2020 Score	Sewer Collapse Risk 2020 Score	Risk of Sewer Flooding (1 in 50) 2020 Score	Risk of Sewer Flooding (1 in 50) 2050 Score	Storm Overflow Performance 2020 Score	Storm Overflow Performance 2050 Score	Risk of WwTW Compliance Failure 2020	Risk of WwTW Compliance Failure 2050	Annualised Flooding 2020 Score	Annualised Flooding 2030 Score	Annualised Flooding 2050 Score	Overflows Performance 2020 Score	Overflows Performance 2030 Score	Overflows Performance 2050 Score	WwTW Compliance 2020 Score	WwTW Compliance 2030 Score	WwTW Compliance 2050 Score
0	0	0	0	0	0	0	N/A	N/A	0	0	0	1	1	1	N/A	N/A	N/A

0 Not Significant 1 Moderately Significant Risk 2 Very Significant 0 Lower Risk 1 2 3 4 5 Higher Risk



Crakehall Upper Dales

Outcome: Promote

Develop strategic catchment based solution options to address predicted risks and look for potential opportunities for partnership working



Key Catchment Statistics	
2020 Population Equivalent	569
2050 Population Equivalent	656
Modelled Consented Storm Overflows	1
Wastewater Pumping Stations	2
Foul and Combined Sewer Length	3.3km
Surface Water Sewer Length	0.3km
Site of Special Scientific Interest Present	No
Special Area of Conservation Present	No
Priority River Habitat	No
Catchment Wider Resilience Risk Band	Low

Outcome Summary
Sewer Flooding Risk
By assessing our hydraulic modelling outputs or where not available, our unmodelled methodology, against our bespoke planning objective for sewer flooding, we believe this catchment represents a moderate risk for 2050
Storm Overflow Risk
By assessing our hydraulic modelling outputs or where not available, our unmodelled methodology, against our bespoke planning objective for Storm Overflows, we believe this catchment represents a moderate risk for 2050
WwTW Compliance Risk
By assessing our hydraulic modelling outputs or where not available, our unmodelled methodology, against our bespoke planning objective for WwTW Compliance risk, we believe this catchment represents low risk for 2050

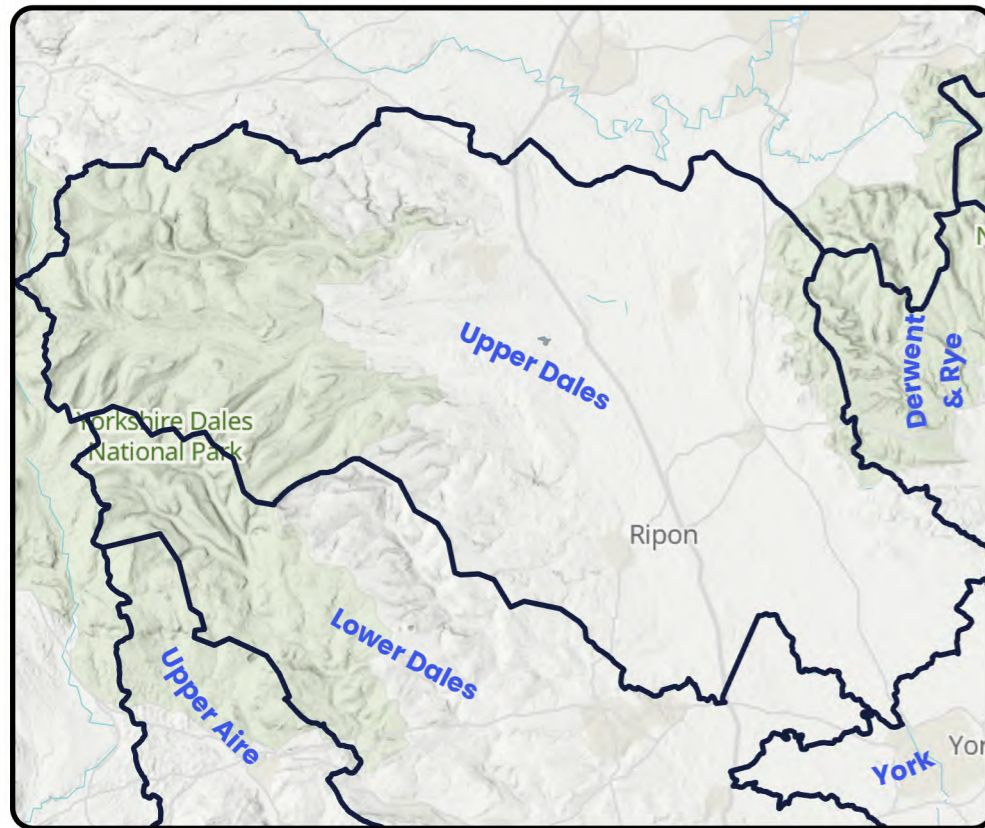

Risk Based Catchment Screening																	
Catchment Characterisation	Bathing or Shellfish Waters	Discharge to sensitive	Discharge to sensitive	SOAF	CAF	Internal Sewer Flooding	External Sewer Flooding	Pollution Incidents	WwTW Q Compliance	WwTW DWF Compliance	Storm Overflows	Other RMA Systems	Planned Residential Development	WINEP	Sewer Collapses	Sewer Blockages	Proceed to BRAVA
Yes	No	No	No	No	Yes	No	No	No	No	No	No	No	No	No	No	Yes	YES

National Baseline Risk and Vulnerability Assessment									Bespoke Planning Objectives								
Internal Sewer Flooding 2020 Score	Pollution Risk 2020 Score	Sewer Collapse Risk 2020 Score	Risk of Sewer Flooding (1 in 50) 2020 Score	Risk of Sewer Flooding (1 in 50) 2050 Score	Storm Overflow Performance 2020 Score	Storm Overflow Performance 2050 Score	Risk of WwTW Compliance Failure 2020	Risk of WwTW Compliance Failure 2050	Annualised Flooding 2020 Score	Annualised Flooding 2030 Score	Annualised Flooding 2050 Score	Overflows Performance 2020 Score	Overflows Performance 2030 Score	Overflows Performance 2050 Score	WwTW Compliance 2020 Score	WwTW Compliance 2030 Score	WwTW Compliance 2050 Score
0	0	0	1	1	2	2	0	1	2	2.5	3	3	3	3	1	1	1

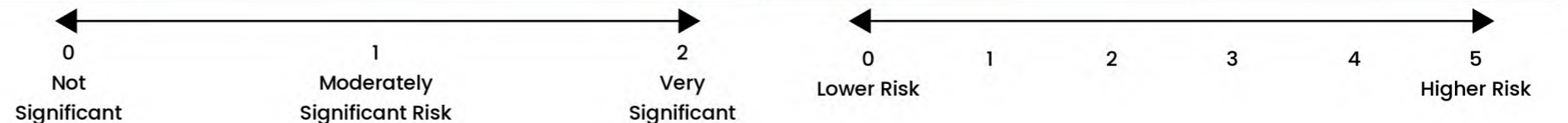

Crayke Upper Dales

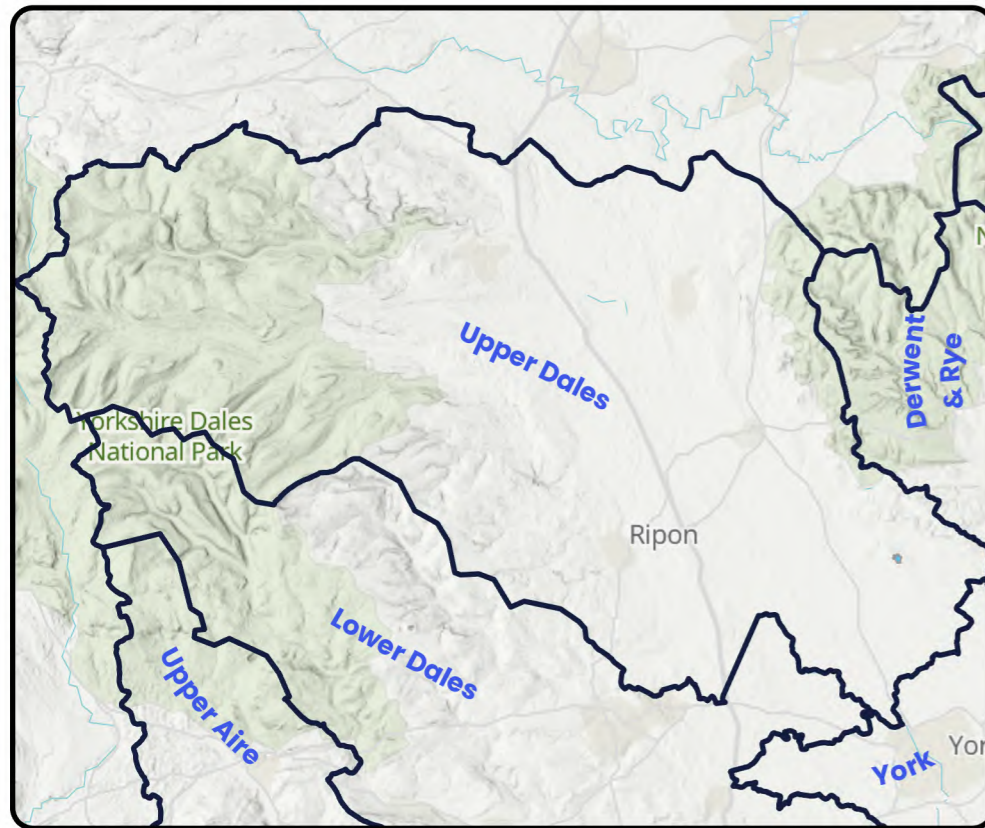

Outcome: Promote

Develop strategic catchment based solution options to address predicted risks and look for potential opportunities for partnership working

Key Catchment Statistics	
2020 Population Equivalent	383
2050 Population Equivalent	440
Modelled Consented Storm Overflows	2
Wastewater Pumping Stations	1
Foul and Combined Sewer Length	1.6km
Surface Water Sewer Length	0.3km
Site of Special Scientific Interest Present	No
Special Area of Conservation Present	No
Priority River Habitat	No
Catchment Wider Resilience Risk Band	Low

Outcome Summary
Sewer Flooding Risk
By assessing our hydraulic modelling outputs or where not available, our unmodelled methodology, against our bespoke planning objective for sewer flooding, we believe this catchment represents low risk for 2050
Storm Overflow Risk
By assessing our hydraulic modelling outputs or where not available, our unmodelled methodology, against our bespoke planning objective for Storm Overflows, we believe this catchment represents a moderate risk for 2050
WwTW Compliance Risk
By assessing our hydraulic modelling outputs or where not available, our unmodelled methodology, against our bespoke planning objective for WwTW Compliance risk, we believe this catchment represents low risk for 2050

Risk Based Catchment Screening																	
Catchment Characterisation	Bathing or Shellfish Waters	Discharge to sensitive	Discharge to sensitive	SOAF	CAF	Internal Sewer Flooding	External Sewer Flooding	Pollution Incidents	WwTW Q Compliance	WwTW DWF Compliance	Storm Overflows	Other RMA Systems	Planned Residential Development	WINEP	Sewer Collapses	Sewer Blockages	Proceed to BRAVA
Yes	No	No	No	Yes	No	No	No	No	No	No	No	No	No	No	No	Yes	YES

National Baseline Risk and Vulnerability Assessment									Bespoke Planning Objectives								
Internal Sewer Flooding 2020 Score	Pollution Risk 2020 Score	Sewer Collapse Risk 2020 Score	Risk of Sewer Flooding (1 in 50) 2020 Score	Risk of Sewer Flooding (1 in 50) 2050 Score	Storm Overflow Performance 2020 Score	Storm Overflow Performance 2050 Score	Risk of WwTW Compliance Failure 2020	Risk of WwTW Compliance Failure 2050	Annualised Flooding 2020 Score	Annualised Flooding 2030 Score	Annualised Flooding 2050 Score	Overflows Performance 2020 Score	Overflows Performance 2030 Score	Overflows Performance 2050 Score	WwTW Compliance 2020 Score	WwTW Compliance 2030 Score	WwTW Compliance 2050 Score
0	0	0	0	0	2	2	0	0	0.5	0.5	1	3	3	3	1	1	1

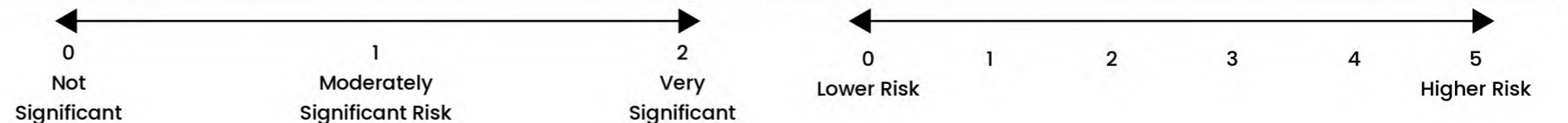

Cundall Upper Dales

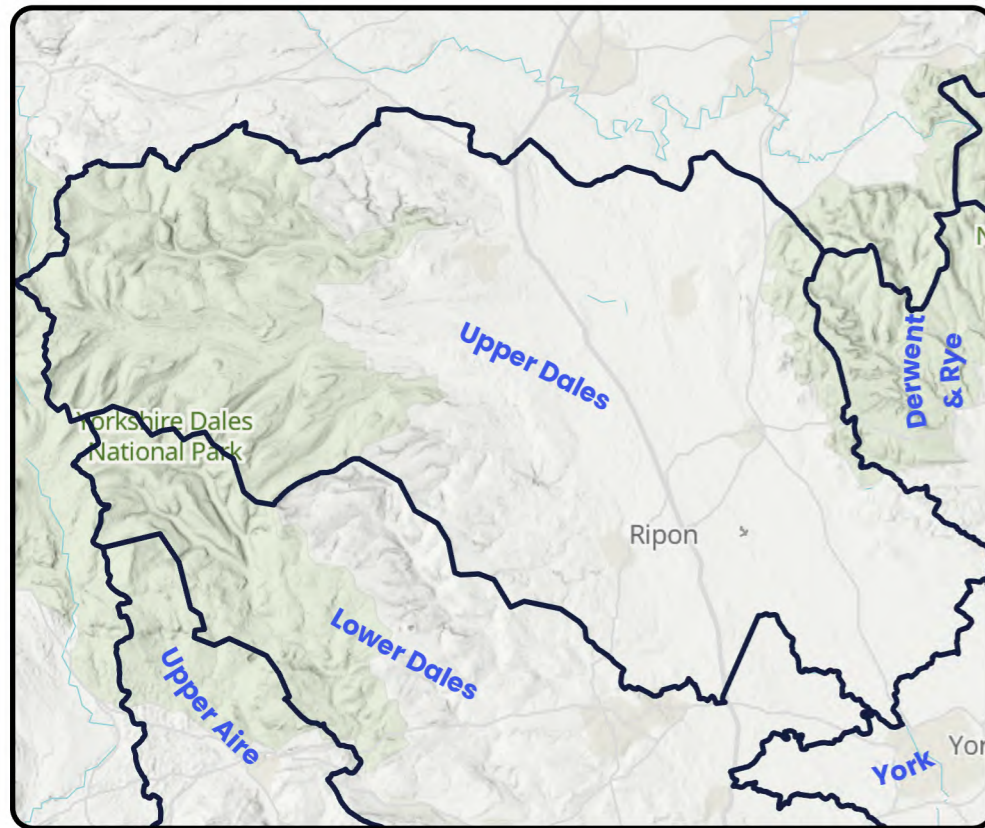

Outcome: Observe

Did not trigger the required number of indicators in the RBCS process so therefore was not assessed against any criteria but will be reviewed in future DWMP cycles

Key Catchment Statistics	
2020 Population Equivalent	124
2050 Population Equivalent	131
Modelled Consented Storm Overflows	-
Wastewater Pumping Stations	1
Foul and Combined Sewer Length	0.8km
Surface Water Sewer Length	0km
Site of Special Scientific Interest Present	No
Special Area of Conservation Present	No
Priority River Habitat	No
Catchment Wider Resilience Risk Band	Low

Outcome Summary
Sewer Flooding Risk
As this catchment did not progress through to the BRAVA stage, we have not determined a risk position for our sewer flooding planning objective
Storm Overflow Risk
As this catchment did not progress through to the BRAVA stage we have not determined a risk position for our Storm Overflow planning objective
WwTW Compliance Risk
As this catchment did not progress through to the BRAVA stage or is a descriptive works, we have not determined a risk position for our WwTW Compliance risk planning objective

Risk Based Catchment Screening																	
Catchment Characterisation	Bathing or Shellfish Waters	Discharge to sensitive	Discharge to sensitive	SOAF	CAF	Internal Sewer Flooding	External Sewer Flooding	Pollution Incidents	WwTW Q Compliance	WwTW DWF Compliance	Storm Overflows	Other RMA Systems	Planned Residential Development	WINEP	Sewer Collapses	Sewer Blockages	Proceed to BRAVA
Yes	No	No	No	No	No	No	No	No	No	No	No	No	No	No	No	Yes	NO

National Baseline Risk and Vulnerability Assessment									Bespoke Planning Objectives								
Internal Sewer Flooding 2020 Score	Pollution Risk 2020 Score	Sewer Collapse Risk 2020 Score	Risk of Sewer Flooding (1 in 50) 2020 Score	Risk of Sewer Flooding (1 in 50) 2050 Score	Storm Overflow Performance 2020 Score	Storm Overflow Performance 2050 Score	Risk of WwTW Compliance Failure 2020	Risk of WwTW Compliance Failure 2050	Annualised Flooding 2020 Score	Annualised Flooding 2030 Score	Annualised Flooding 2050 Score	Overflows Performance 2020 Score	Overflows Performance 2030 Score	Overflows Performance 2050 Score	WwTW Compliance 2020 Score	WwTW Compliance 2030 Score	WwTW Compliance 2050 Score
N/A	N/A	N/A	N/A	N/A	N/A	N/A	N/A	N/A	N/A	N/A	N/A	N/A	N/A	N/A	N/A	N/A	N/A

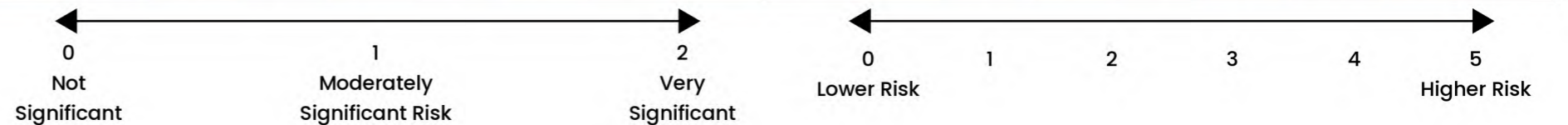

Dalton Eldmire Upper Dales

Outcome: **Monitor**

Continue to monitor all potential risks in the catchment and promote once a suitable threshold is breached

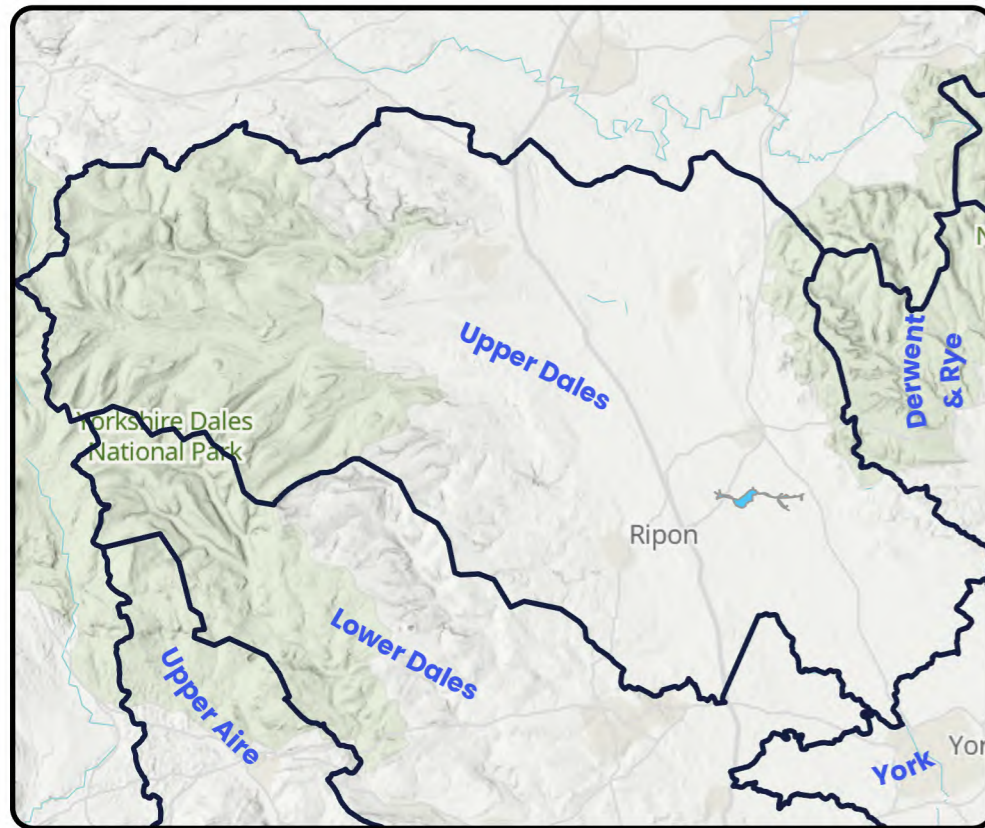

Key Catchment Statistics

2020 Population Equivalent	4,247
2050 Population Equivalent	4,466
Modelled Consented Storm Overflows	1
Wastewater Pumping Stations	9
Foul and Combined Sewer Length	9.9km
Surface Water Sewer Length	3.1km
Site of Special Scientific Interest Present	No
Special Area of Conservation Present	No
Priority River Habitat	No
Catchment Wider Resilience Risk Band	Medium

Outcome Summary

Sewer Flooding Risk

By assessing our hydraulic modelling outputs or where not available, our unmodelled methodology, against our bespoke planning objective for sewer flooding, we believe this catchment represents low risk for 2050

Storm Overflow Risk

By assessing our hydraulic modelling outputs or where not available, our unmodelled methodology, against our bespoke planning objective for Storm Overflows, we believe this catchment represents low risk for 2050

WwTW Compliance Risk

By assessing our hydraulic modelling outputs or where not available, our unmodelled methodology, against our bespoke planning objective for WwTW Compliance risk, we believe this catchment represents low risk for 2050

Risk Based Catchment Screening

Catchment Characterisation	Bathing or Shellfish Waters	Discharge to sensitive	Discharge to sensitive	SOAF	CAF	Internal Sewer Flooding	External Sewer Flooding	Pollution Incidents	WwTW Q Compliance	WwTW DWF Compliance	Storm Overflows	Other RMA Systems	Planned Residential Development	WINEP	Sewer Collapses	Sewer Blockages	Proceed to BRAVA
Yes	No	No	No	No	No	No	Yes	No	No	No	No	No	No	No	Yes	Yes	YES

National Baseline Risk and Vulnerability Assessment

Internal Sewer Flooding 2020 Score	Pollution Risk 2020 Score	Sewer Collapse Risk 2020 Score	Risk of Sewer Flooding (1 in 50) 2020 Score	Risk of Sewer Flooding (1 in 50) 2050 Score	Storm Overflow Performance 2020 Score	Storm Overflow Performance 2050 Score	Risk of WwTW Compliance Failure 2020	Risk of WwTW Compliance Failure 2050
0	0	2	1	1	0	0	0	0

Bespoke Planning Objectives

Annualised Flooding 2020 Score	Annualised Flooding 2030 Score	Annualised Flooding 2050 Score	Overflows Performance 2020 Score	Overflows Performance 2030 Score	Overflows Performance 2050 Score	WwTW Compliance 2020 Score	WwTW Compliance 2030 Score	WwTW Compliance 2050 Score
1.5	2	2	1	1	1	1	1	1

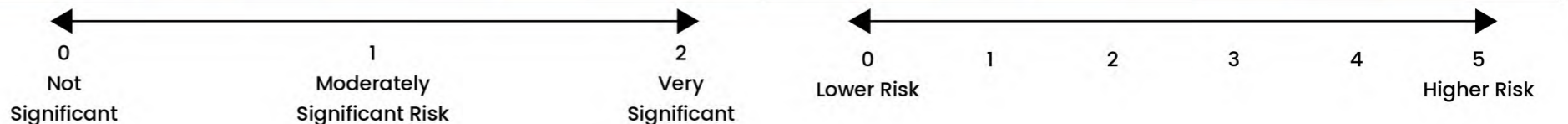

Danby Wiske Upper Dales

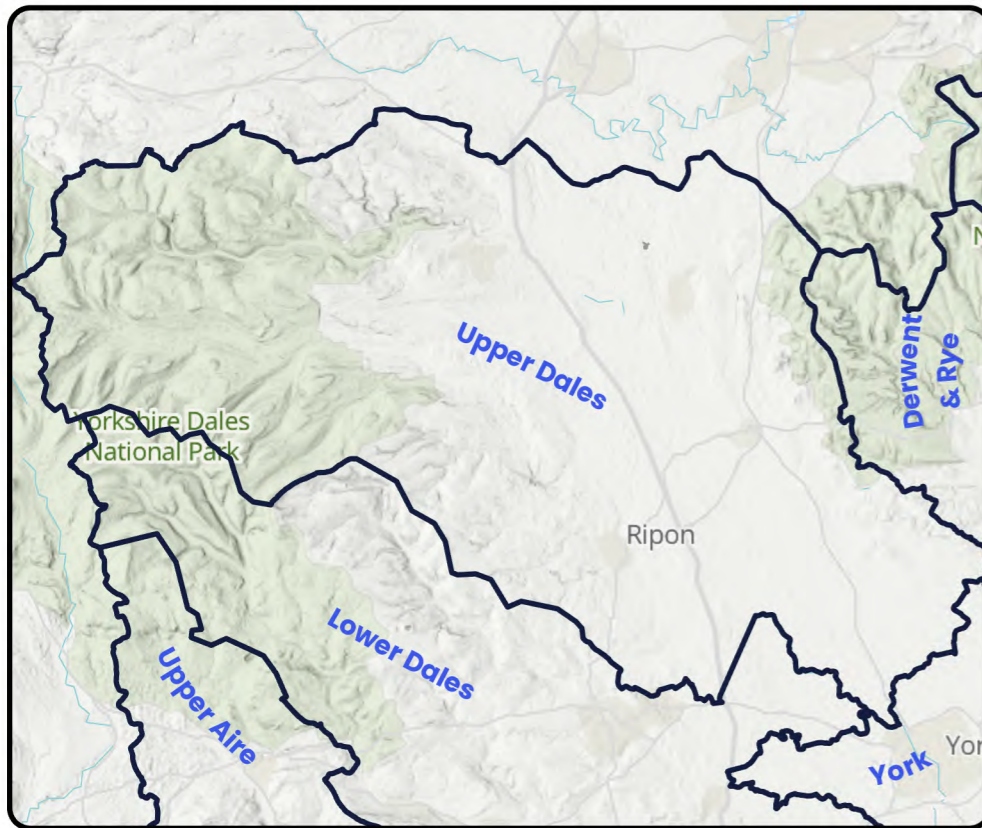

Outcome: Monitor

Continue to monitor all potential risks in the catchment and promote once a suitable threshold is breached

Key Catchment Statistics	
2020 Population Equivalent	163
2050 Population Equivalent	180
Modelled Consented Storm Overflows	1
Wastewater Pumping Stations	1
Foul and Combined Sewer Length	0.7km
Surface Water Sewer Length	0.7km
Site of Special Scientific Interest Present	No
Special Area of Conservation Present	No
Priority River Habitat	No
Catchment Wider Resilience Risk Band	Low

Outcome Summary
Sewer Flooding Risk
By assessing our hydraulic modelling outputs or where not available, our unmodelled methodology, against our bespoke planning objective for sewer flooding, we believe this catchment represents low risk for 2050
Storm Overflow Risk
By assessing our hydraulic modelling outputs or where not available, our unmodelled methodology, against our bespoke planning objective for Storm Overflows, we believe this catchment represents low risk for 2050
WwTW Compliance Risk
As this catchment did not progress through to the BRAVA stage or is a descriptive works, we have not determined a risk position for our WwTW Compliance risk planning objective

Risk Based Catchment Screening																	
Catchment Characterisation	Bathing or Shellfish Waters	Discharge to sensitive	Discharge to sensitive	SOAF	CAF	Internal Sewer Flooding	External Sewer Flooding	Pollution Incidents	WwTW Q Compliance	WwTW DWF Compliance	Storm Overflows	Other RMA Systems	Planned Residential Development	WINEP	Sewer Collapses	Sewer Blockages	Proceed to BRAVA
Yes	No	No	No	No	Yes	No	No	No	No	No	No	No	No	No	No	Yes	YES

National Baseline Risk and Vulnerability Assessment									Bespoke Planning Objectives								
Internal Sewer Flooding 2020 Score	Pollution Risk 2020 Score	Sewer Collapse Risk 2020 Score	Risk of Sewer Flooding (1 in 50) 2020 Score	Risk of Sewer Flooding (1 in 50) 2050 Score	Storm Overflow Performance 2020 Score	Storm Overflow Performance 2050 Score	Risk of WwTW Compliance Failure 2020	Risk of WwTW Compliance Failure 2050	Annualised Flooding 2020 Score	Annualised Flooding 2030 Score	Annualised Flooding 2050 Score	Overflows Performance 2020 Score	Overflows Performance 2030 Score	Overflows Performance 2050 Score	WwTW Compliance 2020 Score	WwTW Compliance 2030 Score	WwTW Compliance 2050 Score
0	0	0	1	1	0	0	N/A	N/A	1	1	1.5	0	0	0	N/A	N/A	N/A

0 Not Significant 1 Moderately Significant Risk 2 Very Significant 0 Lower Risk 1 2 3 4 5 Higher Risk

Dishforth Upper Dales

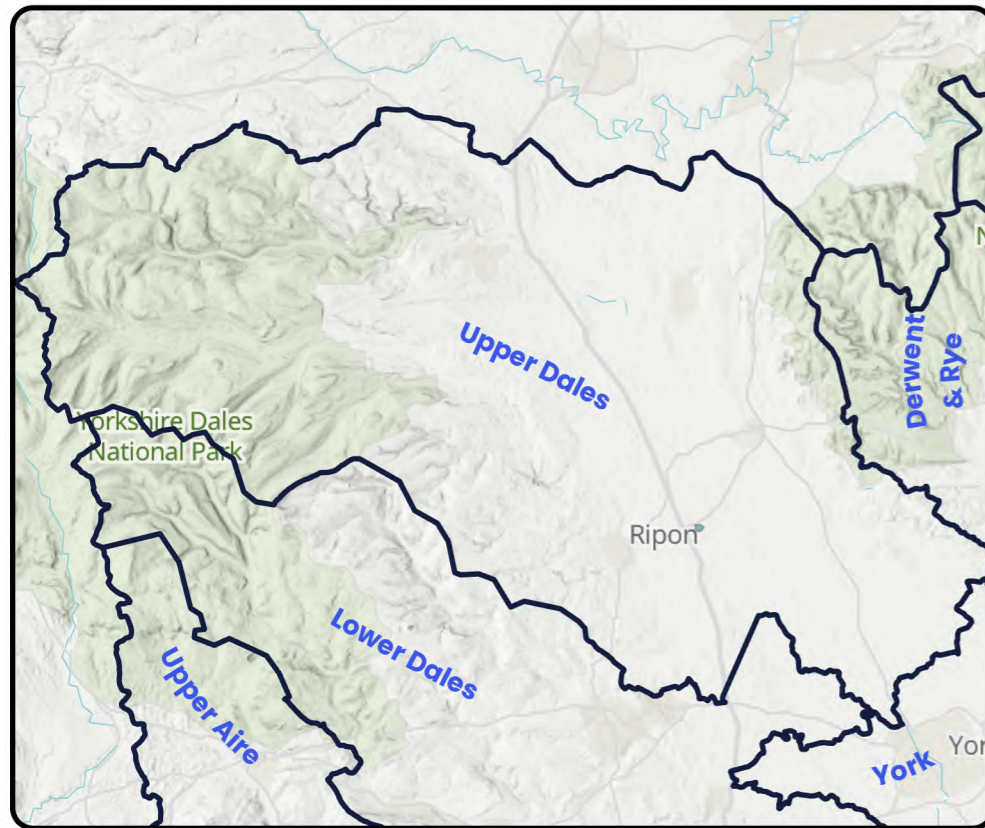
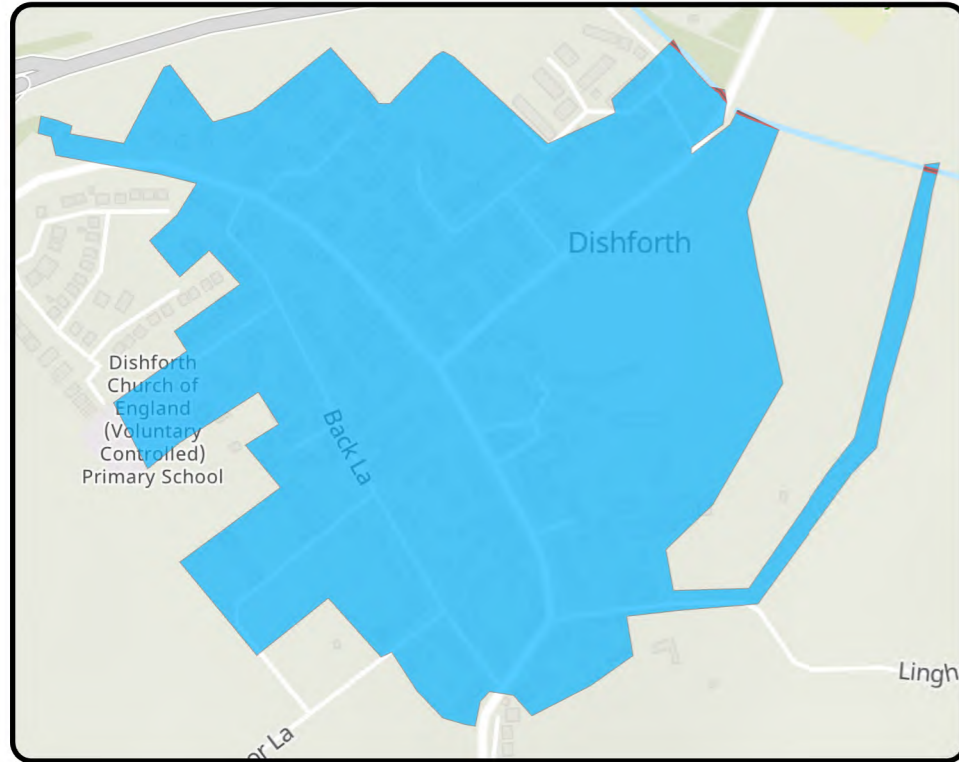

Outcome: Observe

Did not trigger the required number of indicators in the RBCS process so therefore was not assessed against any criteria but will be reviewed in future DWMP cycles

Key Catchment Statistics	
2020 Population Equivalent	691
2050 Population Equivalent	736
Modelled Consented Storm Overflows	-
Wastewater Pumping Stations	2
Foul and Combined Sewer Length	2.2km
Surface Water Sewer Length	1.4km
Site of Special Scientific Interest Present	No
Special Area of Conservation Present	No
Priority River Habitat	No
Catchment Wider Resilience Risk Band	Low

Outcome Summary
Sewer Flooding Risk
As this catchment did not progress through to the BRAVA stage, we have not determined a risk position for our sewer flooding planning objective
Storm Overflow Risk
As this catchment did not progress through to the BRAVA stage we have not determined a risk position for our Storm Overflow planning objective
WwTW Compliance Risk
As this catchment did not progress through to the BRAVA stage or is a descriptive works, we have not determined a risk position for our WwTW Compliance risk planning objective

Risk Based Catchment Screening																	
Catchment Characterisation	Bathing or Shellfish Waters	Discharge to sensitive	Discharge to sensitive	SOAF	CAF	Internal Sewer Flooding	External Sewer Flooding	Pollution Incidents	WwTW Q Compliance	WwTW DWF Compliance	Storm Overflows	Other RMA Systems	Planned Residential Development	WINEP	Sewer Collapses	Sewer Blockages	Proceed to BRAVA
Yes	No	No	No	No	No	No	No	No	No	No	No	No	No	No	Yes	Yes	NO

National Baseline Risk and Vulnerability Assessment									Bespoke Planning Objectives								
Internal Sewer Flooding 2020 Score	Pollution Risk 2020 Score	Sewer Collapse Risk 2020 Score	Risk of Sewer Flooding (1 in 50) 2020 Score	Risk of Sewer Flooding (1 in 50) 2050 Score	Storm Overflow Performance 2020 Score	Storm Overflow Performance 2050 Score	Risk of WwTW Compliance Failure 2020	Risk of WwTW Compliance Failure 2050	Annualised Flooding 2020 Score	Annualised Flooding 2030 Score	Annualised Flooding 2050 Score	Overflows Performance 2020 Score	Overflows Performance 2030 Score	Overflows Performance 2050 Score	WwTW Compliance 2020 Score	WwTW Compliance 2030 Score	WwTW Compliance 2050 Score
N/A	N/A	N/A	N/A	N/A	N/A	N/A	N/A	N/A	N/A	N/A	N/A	N/A	N/A	N/A	N/A	N/A	N/A

0 Not Significant 1 Moderately Significant Risk 2 Very Significant 0 Lower Risk 1 2 3 4 5 Higher Risk



Downholme Upper Dales

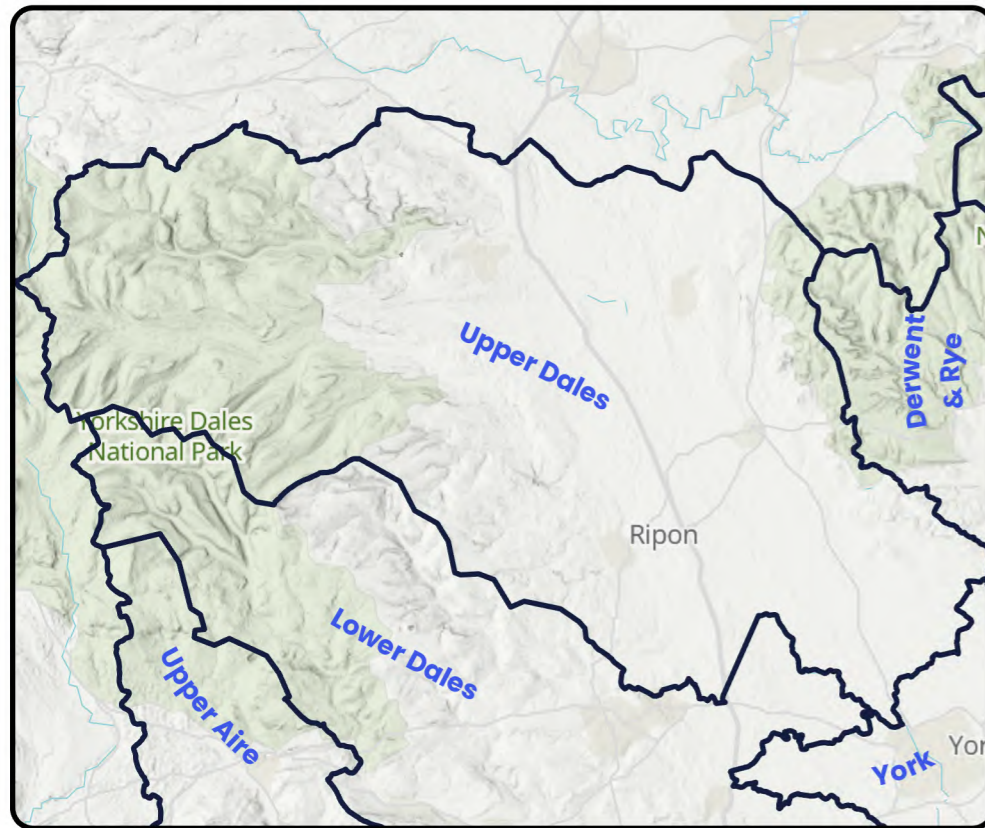

Outcome: Observe

Did not trigger the required number of indicators in the RBCS process so therefore was not assessed against any criteria but will be reviewed in future DWMP cycles

Key Catchment Statistics	
2020 Population Equivalent	52
2050 Population Equivalent	55
Modelled Consented Storm Overflows	-
Wastewater Pumping Stations	0
Foul and Combined Sewer Length	0.4km
Surface Water Sewer Length	0km
Site of Special Scientific Interest Present	No
Special Area of Conservation Present	No
Priority River Habitat	No
Catchment Wider Resilience Risk Band	Low

Outcome Summary
Sewer Flooding Risk
As this catchment did not progress through to the BRAVA stage, we have not determined a risk position for our sewer flooding planning objective
Storm Overflow Risk
As this catchment did not progress through to the BRAVA stage we have not determined a risk position for our Storm Overflow planning objective
WwTW Compliance Risk
As this catchment did not progress through to the BRAVA stage or is a descriptive works, we have not determined a risk position for our WwTW Compliance risk planning objective

Risk Based Catchment Screening																		
Catchment Characterisation	Bathing or Shellfish Waters	Discharge to sensitive	Discharge to sensitive	SOAF	CAF	Internal Sewer Flooding	External Sewer Flooding	Pollution Incidents	WwTW Q Compliance	WwTW DWF Compliance	Storm Overflows	Other RMA Systems	Planned Residential Development	WINEP	Sewer Collapses	Sewer Blockages	Proceed to BRAVA	
Yes	No	No	No	No	No	No	No	No	No	No	No	No	No	No	No	No	No	NO

National Baseline Risk and Vulnerability Assessment									Bespoke Planning Objectives								
Internal Sewer Flooding 2020 Score	Pollution Risk 2020 Score	Sewer Collapse Risk 2020 Score	Risk of Sewer Flooding (1 in 50) 2020 Score	Risk of Sewer Flooding (1 in 50) 2050 Score	Storm Overflow Performance 2020 Score	Storm Overflow Performance 2050 Score	Risk of WwTW Compliance Failure 2020	Risk of WwTW Compliance Failure 2050	Annualised Flooding 2020 Score	Annualised Flooding 2030 Score	Annualised Flooding 2050 Score	Overflows Performance 2020 Score	Overflows Performance 2030 Score	Overflows Performance 2050 Score	WwTW Compliance 2020 Score	WwTW Compliance 2030 Score	WwTW Compliance 2050 Score
N/A	N/A	N/A	N/A	N/A	N/A	N/A	N/A	N/A	N/A	N/A	N/A	N/A	N/A	N/A	N/A	N/A	N/A

