

Changes to Yorkshire Water Standpipe Hire Scheme

LICENCE SCHEME

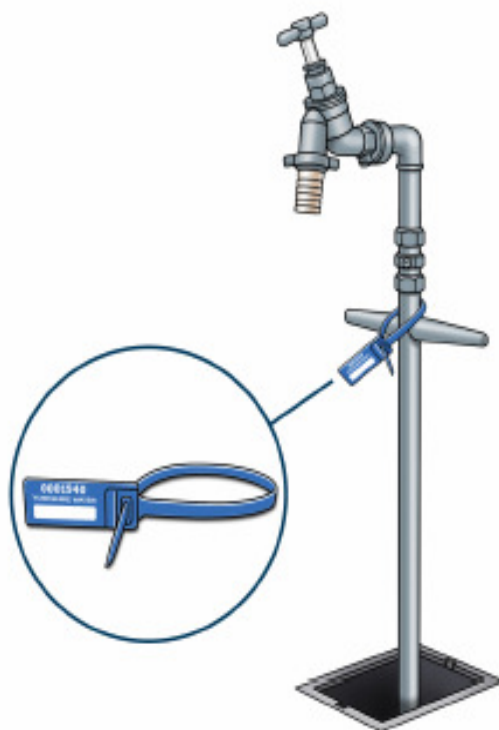

A licence agreement must be in place with YW. If unsure contact Melanie Dawson.

A valid blue tie strap must be attached to the standpipe at all times.

Standpipes up to 1" diameter can be used but they must be fitted with a double check valve.

Standpipes can only be attached to a YW Washout.

METERED SCHEME: For applicants of standpipes from 1st April 2010

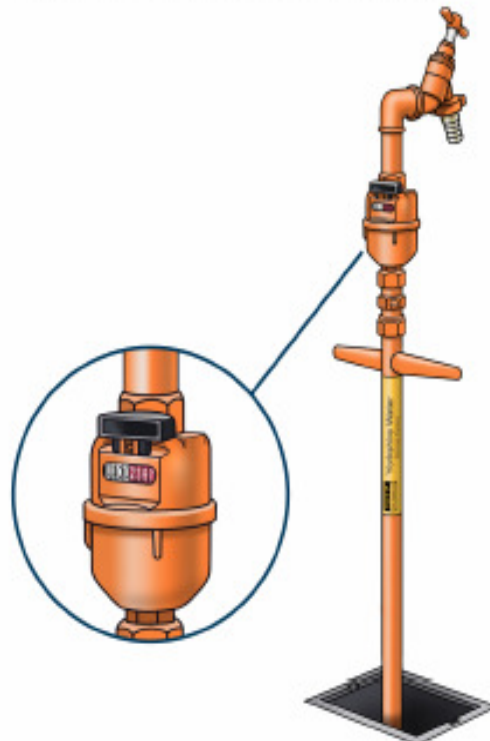

From 1st April 2010 the metered scheme begins. New applicants will go on to the scheme immediately.

Existing licence holders will move onto the metered scheme when their current licence(s) expire.

Only standpipes up to 1" in diameter can be used and these can only be supplied by Supply UK working on behalf of YW.

WATER can only be drawn from the YW Water Network where you come across a YW Wash Out (WO)



FH

Fire Hydrant

DO NOT USE
at any time.



WO

Wash Out

You may attach your metered standpipe/licenced standpipe to this apparatus.

Report any problems with WO to Melanie Dawson.
Tel: 01274 804457 or 07790 616213

Please read our Terms and Conditions and abide by them at all times.

ONLY metered standpipes issued by Yorkshire Water via Supply UK can be used.

Metered Standpipe Scheme

To join the Scheme:

Please contact Melanie Dawson for an application form.

Tel: 01274 804457

Email: melanie.dawson@yorkshirewater.co.uk



Complete the application form and credit A/C application.

Email to Melanie Dawson or Fax to 01274 804732.

Or you can Fax direct to Supply UK (our service partners) on 01132 467570.

The metered standpipe will be delivered to you by Supply UK.



Or you can arrange collection from their Leeds or Sheffield offices.

Call Supply UK with your monthly meter readings on 0113 247 1099.

If a reading is not supplied, we will send you an invoice based on an estimated reading.



You will be invoiced monthly for the standpipe hire charge and the volume of water you have used.

An annual standpipe hire is paid up front annually, but you will be invoiced monthly for water consumed.

At the end of the hire term, Supply UK will collect the standpipe, (or return to Supply UK offices)...



...and a final reading will be taken and you will be invoiced for the standpipe hire and volume of water used.